

Next edition:

18th October 2019

Publication Cut off Date:

16th October 2019

Cost: \$3.00

In The Gnow

Edition 17

October 2019

Issue 27

The Gnowangerup CRC Opening Hours

Monday to Friday 9am to 5pm

E: roundup@gnowangerupcrc.com.au

P: 98271 635

F: 98271 636





Gnowangerup Community Resource Centre

Subscription Rates

Per Year-

Collected	\$48.00
Posted	\$98.00
Emailed	\$48.00

Advertising Rates—Yearly

	<u>B/W</u>	<u>Colour</u>
1/8 Page	\$85.00	\$170.00

Single Insertion

	<u>B/W</u>	<u>Colour</u>
1/8 Page	\$8.50	\$17.00
1/4 Page	\$18.50	\$37.00
1/2 Page	\$32.70	\$65.40
Full Page	\$60.50	\$121.00

Classifieds

\$0.75 per line minimum of \$5.00.

All for sale items under \$50 and community notices can be advertised for free in B/W

The Song Writers

What prompts these thousands of song writers? What gets them going? Charles Wesley wrote thousands of songs. Fanny Crosby (A blind woman) wrote thousands, and there was a salvation army man who stayed on his knees all night in prayer until he got his answer from the lord. His name was Albert Orsborn. Albert Orsborn was a young captain in New Zealand at a place call Te Aroha and there are waters nearby Te Aroha that are healing waters and people come from all over just to get into those waters. Albert Orsborn was so inspired by the healing waters of Te Aroha that he wrote songs based on the healing waters. One of those songs is song 647 in the salvos song book and the band music to that song is "at thy feet I fall" talking about Jesus.

"When shall I come unto the healing waters? Lifting my heart, I cry to thee my prayer—Spirit of Peace, my comforter and healer, in whom my springs are found, let my soul meet thee there".

Chorus

From a hill I know, Healing waters flow

O'rise Immanuel tide and my could overflow.

Wash from my hands, the dust of earthly striving,

Take from my mind the stress of secret fear,

Cleanse thou the wounds from all but thee far hidden,

And when the waters flow let my healing appear

Chorus

Light, life and love are in that healing fountain,

All I require to cleanse me and restore,

Flow through my soul, redeem it's desert places,

And make a garden there for the lord I adore.

Albert Orsborn wrote quite a few more songs

And some are true classics and he later became

The world leader (The general) of the Salvation Army.

So what inspires people to do this and how come the salvation army spread all over the world in such short time?

To the sceptic and unbeliever I cant convince you but I do have 2 questions. 1. How did the church spread so quickly?

2. "How shall we escape if we neglect such a great salvation"? (Hebrew 2:3) - Ken Pillinger

EMPLOYMENT OPPORTUNITY

Lassogowrie Farms is seeking an experienced Farm Machinery Operator to join our broadacre and livestock enterprise.

- Accommodation available on farm
- Previous spraying experience preferable
- Current driver's licence necessary
- Ability to work on your own and in a team is essential.

For more details please contact Cam on:
0437 361 170

or email: cvwilliamson@bigpond.com



The Gnowangerup CRC is a Not-for-profit community organisation that is able to provide Services to the Gnowangerup & surrounding communities by way of funding received by The Department of Primary Industries & Regional Development.

The funding is limited and does not cover all of the costs for providing these vital services, so we here at the CRC are trying to come up with ways to receive additional financial support to continue providing these

Terms & Conditions for Yearly Subscription and Advertising

Subscription and advertising rates are based upon 1st July 2019 to 30th June 2020 – fiscal year

Subscription and advertising requested before the end of December 2019 will be charged at the full yearly rate

Subscription and advertising requested after 1st January 2020 will be at a 50% discount of the normal yearly rate

Yearly advertising rates are clearly displayed on the initial application, any errors made on the customers part will be the responsibility of the customer. Any errors made on the CRC's part will be the responsibility of the CRC

If a mistake is detected in the advertisement, it is the responsibility of the customer to notify the CRC within 14 days of publication of the advertisement

No refunds, partial or otherwise, after processing of initial application

Subscription and advertising renewals will be due by 30th May 2020

In Between The Gnow is published as black & white only

GNP CRC Upcoming Events



Gnowangerup CRC

GNOWANGERUP FAMILY HUB

AFTER SCHOOL PROGRAM

3:15PM -4:15PM

EVERY WEDNESDAY

DURING SCHOOL TERMS ONLY



****All School children must be accompanied by an adult for safety reasons. If any children come alone they will not be allowed to participate.

**Gnowangerup Family Hub has been funded under the Families and Communities Programme by the Australian Government Department of Social Services. Go to www.dss.gov.au for more information.

PLEASE CONTACT US ON 089827 1635 TO SECURE YOUR CHILD'S PLACE

THE GNOWANGERUP COMMUNITY RESOURCE CENTRE
WOULD LIKE TO INVITE YOU TO:



UNDERSTANDING BEHAVIOUR

PARENTING WORKSHOP

22ND OCT 2019

10:30AM

Raising children should be one of life's greatest experiences, but as any parent knows, it is not an easy task. People with children are invited to this workshop to learn new skills, feel better about their parenting and gain confidence.

Gnowangerup CRC - 47 Yougenup Road
Gnowangerup WA 6335

Please contact the CRC to secure your place: 089827 1635

Relationships Australia WA Family Education is funded under the Families and Communities Program by the Australian Government Department of Social Services.



Friday 18th October 2019

ONGERUP SPORTING COMPLEX

TICKETS
Adults: \$20
(Stein Included)
Kids: \$5

- LIVE MUSIC -
- GERMAN BEER ON TAP -
- FOOD VAN -
- BOUNCY CASTLE -
- BUCKING BULL -
- FACE PAINTING -
- DJ -
- LICENSED BAR -

From
5PM

- PRIZES FOR BEST DRESSED MALE & FEMALE -

Tickets on sale NOW!

Head to our website to buy your tickets:
ongerup@crc.net.au



WATCH THE MELBOURNE CUP LIVE AT THE GNOWANGERUP CRC!
\$15 PER PERSON, INCLUDES GRAZING TABLE AND CHAMPAGNE UPON ARRIVAL

Sweeps \$1 - \$2 - \$3
Prizes for Best Dressed!



5th November 2019
11 am at the Gnowangerup CRC
Must RSVP before the 22nd October

Email:
admin@gnowangerupcrc.com.au
OR
manager@gnowangerupcrc.com.au
Phone: 9827 1635





Media Release

16 September 2019

Purple Bench Project – Gnowangerup Unveiling

The Shire of Gnowangerup in partnership with the Women's Council for Domestic and Family Violence Services (WA) and Anglicare WA would like to thank those who attended the unveiling of our Purple Bench.

Family and domestic violence affects people of all ages and backgrounds. Statistics show that one in three women have experienced physical violence since the age of 15 and that it is also the leading cause of homelessness for women and children in Australia.

The Purple Bench is part of an international initiative that began in Nova Scotia, Canada, which acknowledges the memory of women murdered by their partners. The colour was chosen in line with the global domestic violence awareness movement.

The commemorative Purple Bench here at the Shire Administration Building will act as a strong reminder that domestic and family violence has a huge impact on the community. It will also provide contact numbers for help and support agencies that residents can access should they ever need assistance with domestic or family violence related matters.

The Shire of Gnowangerup would like to thank Anglicare WA and the community of Katanning for donating funds towards this project.

This purple bench acts as a stark reminder that as a community we can make a difference, both with little and large steps.

The Women's Council is campaigning to have other local governments, refuges and domestic violence services across WA participate in placing benches to honour local victims and act as a visual reminder of the prevalence of domestic and family violence and its consequences within our communities.

If you need advice and support contact Women's DV Helpline 9233 1188 and 1800 007 339.

Shire Contact: Kirsty Buchanan – Community Development Coordinator

Email: Kirsty.buchanan@gnowangerup.wa.gov.au

Phone: 08 9827 1007



Upcoming Events

TICKETS \$40

Bookings through
Sharon & Kirsty at the Shire
Peta Perry at GDHS

<https://www.trybooking.com/BDSXN>

Email bigorange6335@outlook.com

18+ event

TRACTOBERFEST 2019

OCTOBER 12TH 6:30PM TILL LATE
GNOWANGERUP SPORTING COMPLEX
LIVE MUSIC FROM DARREN REID & THE SOUL CITY GROOVE

AND LAKE GRACE'S BALE OUT
GREAT FOOD AND TASTINGS FROM

O'Keeffe Farming Company

BREWERIES, WINERIES & DISTILLERIES OF THE GREAT SOUTHERN

COME AND CELEBRATE IN THE NEW HOME OF THE
WORLDS BIGGEST TRACTOR



Country Ag



LANDMARK Stirling Ag



Gnowangerup Ladies Hockey Club Welcomes



The Gnowangerup Winter Sports Wind Up was held on Friday 13th September where Mrs LORI WRAY and Mrs JODY PECH were presented with Life Membership to the GLHC for their ongoing commitment and passion to the club. Both Lori and Jody began playing for Gnowangerup as Juniors and moved up into the Ladies competition as teenagers. They have both made significant contributions to the club both on and off the field.

Lori Wray	Jody Pech
Wore shirt number 5	Jody wore shirt number 4
Played 245 games for the GLHC	Played 164 games for the GLHC
Scored 96 goals	Scored 37 goals
A speedy and accurate wingman followed by goalie in her later years.	Enjoyed playing forward however was the ever reliable full back.
1995 GLHC SECRETARY	1998 Jody Lesk GLHC TREASURER
1997 delegate for OWHa meetings	1998 Attended the Great Southern Hockey Carnival in Esperance where she was part of the B Grade winning team
1998 Complex playground committee member	1999 Jody Lesk GLHC TREASURER
1998 GLHC Captain	1999 Complex Delegate
1998 Attended the Great Southern Hockey Carnival in Esperance where she was part of the B Grade winning team	2002 Jody Pech GLHC PRESIDENT
1999 GLHC Vice PRESIDENT	2002 OWHa delegate
2000 GLHC TREASURER	2003 Jody Pech GLHC PRESIDENT
2000 Delegate OWHa meetings	2007 Attended Great Southern Hockey Carnival in Albany
2002 Delegate OWHa meetings	2008 GLHC SECRETARY
2005 GLHC TREASURER	2008 Junior CoCoach
2006 GLHC TREASURER	2008 GLHC Premiership player
2008 played her 200 th game	2009 Junior Co Coach
2008 GLHC Premiership player	2009 GLHC Premiership Player
2010 Junior Hockey Co Coach	2010 Junior Umpire
2010 GLHC Premiership Player	2011 attended Country Week as an Umpire
2011 – 2012 – OWHa TREASURER	2011 – 2012 – OWHa RECORDS KEEPER
2013 Great Southern Hockey Carnival Committee Member	2013 Great Southern Hockey Carnival Committee Member
2014 Junior Hockey Co Coach	2013 Umpire
2016 retired but has continued to be a passionate supporter and helper to the club. She continues to be on the emergency player list and we have high hopes of her returning to notch up 250 games in 2020!!	2014 GLHC Senior Umpire
	2015 GLHC TREASURER
	2015 OWHa Delegate
	2016 GLHC PRESIDENT
	2017 – 2019 GLHC Umpire

Lori and Jody have both promoted the game of hockey throughout the community and were heavily involved in the development of junior players taking on coaching and umpiring roles. Together they were always involved and committed to annual fundraising events including the Fashion Parade Fundraiser which ran successfully for 12 years. They also held pizza nights, cake stalls, raffles, went window cleaning and gardening as well as catered for numerous events all to raise money for the club. Both ladies were always regulars at busy bees and line marking duties. They continue to carry out canteen and dinner duties at each home game.

The Gnowangerup Ladies Hockey Club would like to congratulate Lori and Jody on their award and thank them for their ongoing support of the club and the game of hockey. Lori and Jody join Mrs Shirley Stewart as our only other Life Member.

Thankyou

Just a note to the committee and players of the Gnowangerup ladies Hockey club Thank you so much for my life membership I am so lucky to still be involved with such a great bunch of girls. I was in shock at the windup and didn't mention in my speech but just wanted to say that I loved playing the game for so many years but I think the most important thing you get out of being involved with a team and club is friendship and I do really value the friendships I have made via hockey over the years. The beautiful Di Callaghan being one who was a perfect example of this.

Thanks again girls and let's take that premiership next year Xxx Lori Wray



Shire of Gnowangerup



SHIRE OF GNOWANGERUP

FIRE ADVISORY COMMITTEE

GENERAL MEETING

All Shire of Gnowangerup Bush Fire Brigades and
Fire Control Officers please note that the next

General Meeting

of the Shire Fire Advisory Committee is to be
held on **Friday 11th October 2019** at the

Borden Pavilion,

commencing at 4.30pm.

All Fire Control Officers are urged to attend.

Vin Fordham Lamont

ACTING CHIEF EXECUTIVE OFFICER



**Bushfire Safety and Survival and
Bushfire Characteristics and Behaviour training**

**targeting farming students on school holidays and casual
workers on farming properties**

**Borden Pavilion
Friday 11th October 19
commencing at 8am to 4pm**

**RSVP's by 7th October 2019 to
Shire of Gnowangerup 9827 1007**

 Government of Western Australia
Department of Fire & Emergency Services

 DFES
Department of Fire & Emergency Services

 SHIRE OF GNOWANGERUP

OCTOBER LIBRARY NEWS

A haunting tale of love and loss that will make you think twice ... 'It's not so hard to sacrifice your own life for someone else ... A much greater sacrifice is to do wrong for the one you love' What would you do if you had the chance to change a pivotal moment from your past? How far would you go to save someone you loved? These are just two of the fateful choices a woman must face in this highly original and hauntingly evocative detective story of love and loss. At the core of the enigmatic Stella's story, past and present, is a mystery she is compelled to solve, a beautiful young woman who went missing twenty years ago - and a tragedy much closer to home she must try to prevent. As events and layers of memories unfold, Stella appears to become an increasingly unreliable

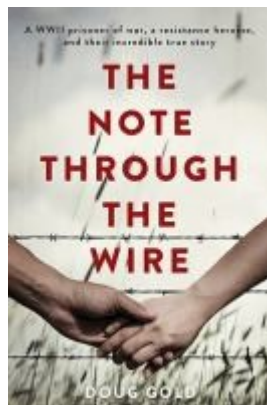
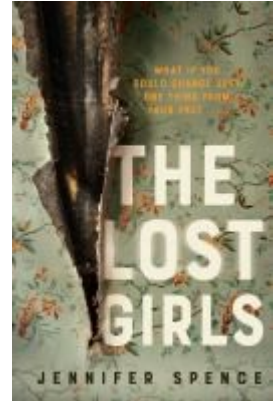

The Note Through the Wire is a true World War II love story about a Slovenian partisan, Josefine Lobnik, and a New Zealand prisoner of war, Bruce Murray, who met by chance when she pushed a note through the barbed wire fence of a POW camp. A series of remarkable coincidences saw their lives intersect, but they had to overcome extraordinary obstacles to realise their dream of a life together. On one level this is a rollicking yarn, with tales of intrigue, daring, resistance, retaliation and escape. On another it's a fascinating account of the resistance movement, the disastrous Allied Greek campaign, the harshness of wartime life in a conquered nation, the civil tensions that divided a young country and

Sydney, Australia 1800s. Thomas O'Neil, an Irish convict and tailor, arrives in Sydney having left his two daughters on the shores of Dublin. Appointed as Governor King's tailor, O'Neil establishes a successful business in Upper Pitts Row and soon finds a wife, Anne Kennedy. They are to be among the first settlers of Mosman, along with their daughter. Two years later, 12-year-old William Foster disembarks from an eight-month journey from Portsmouth after avoiding his death sentence. Governor King, horrified that young boys are being transported, offers William the position of shipwright apprentice. He quickly moves up the ranks and starts a successful business in The Rocks. Eventually, William falls for O'Neil's young daughter, Anastasia, and the two begin a life together. Inspired by extensive re-

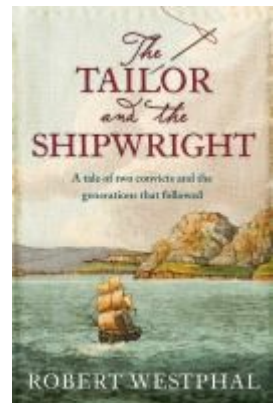

Library Opening Times

Monday & Friday 1.30pm-5pm

Tuesday & Thursday 9.30am-4.30pm

Check out our
Facebook
page for all
the latest
news and
updates.



AUTOGRAVURE 800 AVAIL

GNOWANGERUP LIBRARY
@gnowangeruplibrary

autogravure (aw-to-grav-yur), n. a process of photo-engraving.

autohypnotic (aw-to-hip-not-ic), adj. causing a state of hypnosis or trance by one's own mental effort; self-hypnotic.

auto-indentation (aw-to-in-ten-ted-ee-shun), n. positioning by material

name: opposed to pseudonym; work published under the real name.

autophony (aw-to-fon-ee), n. a li organ, the tones of which are caused by a perforated mid-bow.

autoplasy (aw-to-plas-ee), n. process of repairing holes by

autogravure (aw-to-grav-yur), n. a process of photo-engraving.

autohypnotic (aw-to-hip-not-ic), adj. causing a state of hypnosis or trance by one's own mental effort; self-hypnotic.

auto-indentation (aw-to-in-ten-ted-ee-shun), n. positioning by material

autogravure (aw-to-grav-yur), n. a process of photo-engraving.

autohypnotic (aw-to-hip-not-ic), adj. causing a state of hypnosis or trance by one's own mental effort; self-hypnotic.

auto-indentation (aw-to-in-ten-ted-ee-shun), n. positioning by material

INTERESTED IN SELLING YOUR OLD
STUFF???

MONSTER GARAGE SALE!

Stalls are \$10 each
All proceeds from stall rentals will go to Ovarian Cancer
Research

**SATURDAY 19TH OCTOBER •
9 AM TO 1 PM
GNOWANGERUP TOWN HALL**

*To reserve your stall
Contact Edith on 0417 929 461 or Tara on 98 271 026*

MEDIA STATEMENT

Attention: News Editor

Date: 11 September 2019



Fencing Team Success

Gnowangerup student, Lincoln Patterson, was part of the WA College of Agriculture - Narrogin's triumphant fencing team at this year's Dowerin GWN7 Machinery Field Day.

It was Lincoln's first time competing in the challenger that saw the college's team take out the top honour in the Waratah Fencing Challenge against teams from rival agriculture colleges. It is the fourth time WA College of Agriculture has taken the title since the competition began in 2008.

The Year 11 student, along with his classmates, Tate Barrett, Hayden Prosser and Kris Edwards, scored 94/100 and impressed the judges with their teamwork, safety and fence alignment.

The fencing team have been training at the college under the guidance of farm technical officer, Vince Donaldson.

Attached:

Photo of Tate Barrett, Vince Donaldson, Hayden Prosser, Lincoln Patterson, Kris Edwards and Waratah Fencing WA Manager, Paul Jones.

(ENDS)

Media Contact:

Stephen Watt

Principal

WA College of Agriculture – Narrogin

Telephone: 08 9881 9700

12

Email: Stephen.Watt@education.wa.edu.au



REGIONAL COLUMN

www.dmirs.wa.gov.au | www.wa.gov.au

With Senior Regional Officer for Great Southern, Steph Marsh

Buying foreign money

Did you know you'll pay more when buying foreign cash at the airport than at any other location? Also debit or credit cards are usually the cheapest option for buying things overseas.

Australian Competition and Consumer Commission (ACCC) research, to help us with foreign money purchase decisions, found:

Consumers who bought USD200 in foreign cash in February could have saved AUD40 if they bought from the cheapest supplier at a non-airport location. And the big four banks are consistently more expensive, especially for common currencies such as Great British Pounds (GBP) or United State Dollars (USD).

A customer who used a debit or credit card from one of the big four banks with no international transaction fees could save AUD13 on a USD200 purchase, compared to using a travel money card. With international transaction fees it would be a saving of AUD5.

A holder of a travel money card from one of the big four banks withdrawing the equivalent of AUD100 in GBP from an overseas ATM in May 2019, who had not pre-loaded GBP onto the travel money card, would be charged AUD8.90 (almost 9 per cent of the transaction amount) in ATM and currency conversion fees.

Shop around for foreign money before you travel – loyalty to your usual supplier (big four banks) or a last minute purchase at the airport is going to cost more. Remember buying currency online in advance is an option.

Compare the total price including the exchange rate and fees. Just because a service is advertised as 'fee free' doesn't mean it's the cheapest option.

Think about best payment methods when travelling overseas – what's accepted, certainty of price / total cost, convenience and what if it's lost or stolen?

Beware travel money card fees as well as costs incurred for loading Australian dollars but paying in, or drawing out, another currency.

With credit or debit cards consider any interest charges and annual fees. Again selecting to pay in Australian dollars can be more expensive than choosing the local currency.

Read more at www.accc.gov.au

<ENDS>

MAKE THE MOST FROM YOUR FERTILIZER INVESTMENT.



As the Summit Area Manager based in Albany (East), Andrew Wallace is keen to assist you with all of your fertilizer decisions this season.

So whether it's plant testing, nutritional advice, fuel gauges, or simply an on-farm appointment to discuss your requirements, give Andrew a call today.

Andrew Wallace

0427 083 820

awallace@summitfertz.com.au

www.summitfertz.com.au



VIGOUR MAPSZC DAPSZC



EARTH ZONE

WHAT WE COLLECT AT THE
KATANNING CO-OP RECYCLING HUB



UPDATED 5/9/19

ORAL CARE ELECTRIC TOOTHBRUSHES TOOTHBRUSHES TOOTHPASTE TUBES PACKAGING	CONTACT LENSES CONTACT LENSES THEIR BLISTER PACKS CONTACT LENS CASES DOES NOT INCLUDE MEDICATION BLISTER PACKS	BREAD BAG CLOSURES ANY BRAND OF PLASTIC BREAD BAG CLOSURES
COFFEE CAPSULES THESE BRANDS ONLY AND MUST BE SORTED BY BRAND L'OR MOCCONA NESPRESSO	WRITING INSTRUMENTS PENS MARKERS HIGHLIGHTERS CORRECTION FLUID POTS CORRECTION TAPE MECHANICAL PENCILS NO glue sticks, erasers, rulers or other cutting objects	BEAUTY PRODUCTS MAKE UP COSMETICS PACKAGING BRUSHES HAIRBANDS CLIPS NO sharp utensils, nail polish or nail polish remover, aerosols, perfume or hair dye.
PRINTER CARTRIDGES INK CARTRIDGES TONER CARTRIDGES ANY SIZE	LIGHT GLOBES RESIDENTIAL ONLY FLUORESCENT TUBES LIGHT GLOBES INC. CFL/PL, HID, METAL HALIDE, LOW PRESSURE SODIUM VAPOUR, DICHOIC, HALOGEN NO incandescent	PLUS MOBILE PHONES READING GLASSES PLASTIC AND METAL BOTTLE TOPS BATTERIES (NO CAR OR MOTORBIKE BATTERIES)

CRC Merchandise

**Gnowangerup
Tea Towels**

\$5 each



GNP CRC Upcoming Events



 **YOU ARE INVITED TO OUR**

 *Crafted Yarn* 



FROM 10AM - 1ST AND 3RD FRIDAY OF THE MONTH - AT THE GNOWANGERUP
CRC

Come and join our Craft and yarn days
Bring along your craft projects and we will supply the coffee!



**GNOWANGERUP'S
4TH ANNUAL
SUMMER FAIR**

22nd February 2020!

WE NEED...

**IDEAS!
SUGGESTIONS!
VOLUNTEERS!**

FOR NEXT YEARS
SUMMER FAIR!

TO SHARE YOUR
IDEAS

CONTACT TRACEY CLARK

GNOWANGERUP CRC
MANAGER
PHONE: 98271635
EMAIL: MANAGER@GNOWANGERUPCRC.COM.AU
OR IN PERSON AT THE CRC





SHIRE OF GNOWANGERUP

LOCAL GOVERNMENT ORDINARY POSTAL ELECTION

ELECTION NOTICE

Shire of Gnowangerup

(Local Government Act 195, s4.64)

The Shire of Gnowangerup is holding an election by postal vote on Saturday, 19 October 2019 to fill vacancies in the offices of Councillors as listed below:

District 4 Councillors

CREAGH, Michael
THOMAS, Jacqueline
O'KEEFFE, Kate
ROONEY, Shane
HMELJAK, Shelley
GAZE, Fiona

Election Packages will be sent to all electors on the local government electoral roll where there is an election in their electorate.

Replacement Packages can be obtained from the Shire of Gnowangerup prior to election day and from 8.00am to 6.00pm on election day if the package is not received or should any papers be missing.

Post your vote early. Completed postal voting packages must reach the Returning Officer by 6.00pm on election day, Saturday, 19 October 2019.

You may hand deliver your package to an electoral officer at the Shire of Gnowangerup during business hours before election day or at the polling place in the district between 8.00am and 6.00pm on election day.

Chief Polling Place:

Shire of Gnowangerup, 28 Yougenup Road, GNOWANGERUP

The count of votes will commence at 6.00pm at the Chief Polling Place.

Rebecca BRADY
RETURNING OFFICER
0448 949 144



WESTERN AUSTRALIAN
Electoral Commission



VOTE
JACQUELINE THOMAS
FOR GNOWANGERUP

Gnowangerup Shire will be taking part in local Government elections this year, I am a candidate trying to win your support to be elected as a Shire Councillor.

My Name is Jacqueline Thomas, I am married with 3 grown sons and 8 grandchildren.

I'm relatively new in this area having moved here in 2012, but have been visiting the area for many years prior to that catching up with family who live & work in the Shire.

Living on the edge of the beautiful Stirling Range National Park on Chester Pass Rd with my husband of 42yrs has been an opportunity to see so many wondrous, fauna & flora unique to the area.

Being a small business owner & am aware of the many struggles small business owners face, the re-established business we now own has become a healthy business frequented by national & international tourists, outlying town visitors and locals alike.

Therefore I am keen to see our tourism grow to benefit our Shire. .

The community around us is mostly farming families and I have come to know a few of them. I've discovered that farming is no easy task, I see and hear every season of many a struggle with environmental issues, too little rain, too much rain, frost. I would like to think our government would be supportive should it be required. If being part of the Gnowangerup Shire Council offers the opportunity to further that support I certainly would take every opportunity to speak up for our community and farmers..

Mobile: 0418 223 224

Email: jacqui.m.thomas@hotmail.com

Written, Authorised and Published by Jacqueline Thomas 8620 Chester Pass Road Amelup WA 6338



SunSmart 2019 Bloom Festival presents:

STORIES FROM THE KEEPING PLACE

We say goodbye to this years SunSmart 2019 Bloom Festival with a celebration of Noongar arts and culture, showcasing the fantastic museum and keeping place located in Gnowangerup.

THURSDAY 17TH OCTOBER 2019 - 6.00PM-8:00PM
GNOWANGERUP MUSEUM AND KEEPING PLACE
7 AYLMOORE STREET, GNOWANGERUP

Presentations & entertainment include:

Welcome to country, Aboriginal dancers, didgeridoo performance, Aboriginal art display, stories from local elders and kids' activities.

For catering purposes please RSVP to Kirsty at the Shire of Gnowangerup on 08 9827 1007 or email kirsty.buchanan@gnowangerup.wa.gov.au



AGM

Gnowangerup Ladies Hockey Club

Tuesday 22nd October 2019

6:30pm @ GNP Sporting Complex

All Junior and Senior members are encouraged to attend.

Contact: GLHC President Kristy Lewis on 0427 998 938 for further information or Agenda items.



KNOW SOMEONE GREAT?

Nominate an individual or a group for a 2020 Australia Day Award.

citizenshipawards.com.au | Closing Date: 31 October 2019

Local Government Recognising Community Champions.

Presented by:



Australia Day
Council of
Western Australia

Media Partners:



The West Australian
Sunday Times

We're for you



Community
newspaper group

Local Government Elections – Shire of Gnowangerup

To the Gnowangerup Community,

I would like to take this opportunity to introduce myself to those of you who do not know me. My name is Kate O'Keeffe and I have lived in the Shire of Gnowangerup for the past 25 years, after arriving in 1994 as a school teacher at Gnowangerup DHS. I married my husband Bill in 1998 and we live on a farm located halfway between Borden and Gnowangerup. We have three children Oliver, William and Charlotte.



During my time in Gnowangerup, whilst raising my family and teaching at GDHS, I have served on many committees representing sporting clubs, and child and family-based organisations. I presided over the GFSA for some years, an organisation I was very proud to be a part of as it brought quality childcare, toy libraries, family support and other services to our shire and surrounding districts. I was appointed to the RRR Network (Rural, Regional, Remote Women's Network of WA), and served a four-year term learning much about the wider Western Australian community and ways to strengthen and develop the community in which I live. During this time I was also fortunate to be employed as Community Development Officer for the Shire of Gnowangerup. I thoroughly enjoyed my years assisting Gnowangerup, Borden and Ongerup develop their community's through projects and initiatives managed in partnership with the shire.

I have always felt drawn to our community, and have actively looked for ways to assist, strengthen and develop our amazing shire. I have decided to offer my services as a shire councillor in the upcoming election and would welcome this opportunity to do what I can to support, develop and promote our shire and the three towns within it. I hope you will consider me when casting your vote in the upcoming local government election.

Kate O'Keeffe

Written by Kate O'Keeffe

123 Araluen Road Gnowangerup WA 6335

M: 0427273522 E: araluen.kate@bigpond.com

PIZZAS / HAMBURGERS / FISH & CHIPS / SEAFOOD BASKETS



Roadhouse
WE DELIVER NOW!!!

Min \$20.00 order

Delivery Fee: \$5.00

Only deliver Fridays to Sundays (Open Time)

EFTPOS available at your door

Gnowangerup Roadhouse Phone: 089827 1239

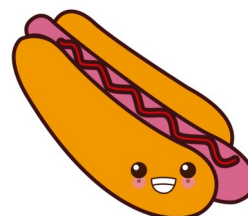

Dno's "Walk for Hope"

On the 9th of September Gnowangerup hosted a very special guest who is spreading an important message across Australia. I had a chat with Dno Summers whose goal is to walk from Bunbury to Sydney in aid of suicide prevention and mental health. Dno started the "Walk for Hope" on the 23rd of August after 4 months of preparation. Although Dno's aim is to ultimately end up in Sydney, the journey is just as important as the destination. By the end of his journey (whatever that may look like) he hopes to have encouraged at least one person to seek help or to support a mate going through a tough time. Dno's "Walk for Hope" is essentially a conversation starter.



Since our chat in Gnowangerup Dno has travelled from Bunbury to Esperance in 5 Weeks. That's over 600km! With him Dno has his trusty trolley, appropriately named "Hope", that carries everything he needs from town to town. He can fit his tent, water, food, cooker, clothes and anything else he might need along the way. Dno's goal is to complete the journey from Bunbury to Sydney in 4 months, but ultimately there is no time limit and is consciously making the decision not to pressure himself. Since this is such an enormous task, Dno has been focusing on small goals to achieve. Making it to the next town in x amount of time is an example of how he sets himself achievable goals to keep himself motivated and not get overwhelmed.

On his way to Gnowangerup Dno realised that the huge hills and valleys were a strong metaphor for the ups and downs of life. The struggle of trudging up a steep hill feels like the pain will never end, but when he finally reached Gnowangerup, he knew that not all hope was lost, and life does get better. It may take a while, but it does get better. "Walking is easy, living with depression is much harder", Dno says.

This "Walk for Hope" is not only to spread Hope across Australia, but this is also a healing experience for Dno and his personal mental health journey. In the past Dno has struggled with depression and knows how difficult life can be when you feel alone. The stigma around feeling this way can make it hard, particularly for men, to seek support from others. Dno's connection to the music scene of WA was the conversation starter that he needed to realise that he wasn't the only one feeling this way. Working as a video photographer for bands across WA, Dno discovered the album "Are you OK?" by the Perth band Pat Chow. The entire album resonated deeply with the emotions he was experiencing. Dno felt like the singer was speaking directly to him, but he was only sharing his own struggles with the world. Without these songs Dno would never have realised that he was depressed because the subject was never talked about and he was unable to acknowledge his feelings. Whether you are a man, woman, old, young, rich or poor we all have the same emotions and the same ability to become depressed. We are all affected by it, and the sooner we acknowledge this the closer we are to supporting those around us and putting a stop to this horrific disease. The "Walk for Hope" is Dno's way of acknowledging the lives that have been lost and trying to prevent further deaths in the future.

Throughout his journey so far, he has connected with so many people affected by suicide and has discovered that the suicide rate in rural communities is alarmingly high. Dno has designed a "Hope Flag" and he is encouraging people who have lost loved ones to suicide to write their names on the flag so that they may metaphorically walk this journey with him. To be able to do this is an incredible honour Dno says and it just emphasises how much love is in this world. Carrying the names of so many loved ones with him is a huge motivation to keep going when times get tough walking long distances.

For seven years he has wanted to do something about this tragedy, and he is finally in the right frame of mind to do so. Months of research and preparation have led him here to Gnowangerup, but this is only a small step in his travels.

The journey started on the 23rd of August, which was the anniversary of his father's passing and this first part of the "Walk for Hope" is dedicated to his father. This will be from Bunbury to the WA border. The second will be from the WA Border to the Bordertown in Adelaide and is dedicated to Dno's children who helped him on his mental health journey. The third part of the "Walk for Hope" will be revealed on his Facebook page (@dnomusicwa) when the time comes so keep an eye out for that. He is also documenting his entire journey on his Facebook page with regular updates about where he is and what he's up to.

The support Dno has felt from locals all over WA is incredible. Dno has stopped work to pursue this goal and the generous donations from locals have been much appreciated to keep the "Walk for Hope" journey going. The emotional support and connections Dno is receiving have also played an important role in the "Walk for Hope" journey. Dno is truly humbled he says, by the love he has been shown along the way.

Thank you Dno for sharing your story and taking the time to have a chat with me.

written by Sophie Winter



Local Government Elections – Shire of Gnowangerup

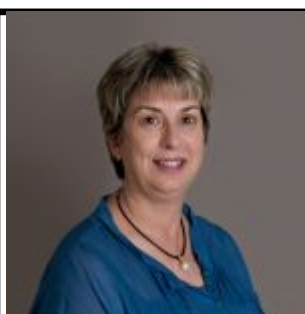

My name is Fiona Gaze and I have been an elected member of the Gnowangerup Shire since 2008 and I would like to continue in the role of Councillor representing the community.

I have represented the electors, ratepayers and residents of the shire by providing a strong voice in council. I believe within our shire we have healthy, robust and resilient communities and if elected I will continue to foster collaboration, open communication and positive relationships between all stakeholders. I have contributed to local decision

making through leadership, developing plans, policies and a shared direction always with a mission to further the efforts of the community.

I have professional qualifications and extensive experience in many of the areas that are the 'big ticket' items for Local Government such as working under a Government act, with policies, procedures and guidelines. Change Management, Financial Management, Strategic planning, audit and compliance.

I have confidence in this shire to grow our communities of choice, strengthen our social fabric and value both what we have now and our future aspirations.

Written by Fiona Gaze

Post Office Box 112

Gnowangerup 6335.



REGIONAL COLUMN

www.dmirs.wa.gov.au | www.wa.gov.au

With Senior Regional Officer for <insert region> <insert name>

Avoid pet purchase problems

Buying a pet is not like your average purchase. The product, which might be a puppy, dog, kitten, cat, horse or rabbit is likely to become a loved member of your family and with you for its whole life.

If you have a problem with the quality or there's a defect, you're unlikely to want to use potential consumer law rights to a replacement, or return the pet for a refund. So, you need to thoroughly research the breed, its parents and the seller before you buy. Also think very carefully about your commitment to provide a suitably-sized home, food and water, exercise and look after your pet's health, including vet bills.

So far this year Consumer Protection has received 29 complaints from pet purchasers. Most (79%) were about puppies or dogs and the most common issue was misrepresentation – that might be when a dog was advertised as a medium-size breed that does not shed but grows to be very large and malts heavily.

Medical issues are common – a pre-purchase vet check can help avoid this. We also hear about a lack of documentation (be sure to get any papers and vaccination certificates) and scams where a popular breed is offered for a low price and a buyer pays in a non-secure way, such as direct bank transfer, then doesn't receive the pet.

There are too many pre-purchase tips to list, so I'd urge you to head to our website www.consumerprotection.wa.gov.au and check out our recently updated publication 'A guide to consumer rights when buying a pet'. The RSPCA also has a detailed checklist at www.rspcawa.asn.au.

You have rights under the Australian Consumer Law if you buy from a shop, or registered breeder that's a business. But these protections are unlikely to be available for private sales, via Gumtree or Facebook marketplace, or when you adopt from a shelter or rescue centre.

If you're unsure about whether you have redress options, come to Consumer Protection: call 1300 30 40 54 or email consumer@dmirs.wa.gov.au.

<ENDS>



JOB OPPORTUNITY

GNOWANGERUP FAMILY SUPPORT ASSOCIATION INC.

is looking for

QUALIFIED EDUCATORS EARLY CHILDHOOD EDUCATORS

DIPLOMA OR CERTIFICATE III IN EARLY CHILDHOOD EDUCATION & CARE

(OR WORKING TOWARDS)

We are a well-established childcare service seeking suitably qualified educators to fill the above position. We are currently servicing the towns of **Gnowangerup, Ongerup, Nyabing, Borden, Newdegate and Tambellup** and casual educators are needed for our venue in Gnowangerup.

This will be a casual position and you will be taking care of children aged 6 weeks –6 years. A key part of the role is planning, implementing and evaluating high quality, flexible and innovative educational programs for children.

We offer an award rate salary and great working conditions.

Job Description and Selection Criteria available by phoning (08)98271454, or by email to gnpfamsupp@westnet.com.au

Applications should address the selection criteria, marked "Confidential" and sent to:

The Director -Gnowangerup Family Support Association Inc

PO Box 271

Gnowangerup WA 6335

Mick Creagh – Candidate – Local Government Elections – Shire of Gnowangerup

I would like to introduce myself as a candidate in the upcoming election of councillors for the Shire of Gnowangerup.

Born in Merredin in 1959. Grew up on the family farm at Nungarin. Graduated from Muresk in 1980 with an Associate Diploma in Agriculture. Had a 32 year career managing farms and stations in various parts of Western Australia, including Mullewa, Leinster, Hopetoun, Dumbleyung and Ongerup.

I moved to Ongerup at the start of 2006 to manage a large sheep and cropping farm for Webster's. In 2012 I bought a small farm supplies business in Ongerup and several years later took on the Ongerup General Store, which had been closed down for nearly 2 years. These days my business, Ongerup Farm Supplies & General Store, caters to most needs of the town of Ongerup and surrounding farms and employs a number of local residents.

Since moving to Ongerup, I have been involved in a number of sporting and community organisations. I have served as Captain or Vice Captain of the Bowling club for most of my time here, have done a couple of stints as a Fire Control Officer with the Ongerup Bush Fire Brigade and served on the committee of the Ongerup Community Development group. I have also been involved in the setting up of our community owned trust, Pallinup Pastoral Pty Ltd, which has been responsible for purchasing several business properties in Ongerup, in order to keep them operating. I am currently a Director and Vice Chairman of that organisation.

I have committed my future to the town of Ongerup and the Gnowangerup Shire and am keen to see the area prosper and grow. I am very much concerned about the fact that Ongerup has not had a representative on the shire for many years now. This is a concern because I feel that we, as a community, have a duty and an obligation to provide some representation on the shire and do our share in assisting with the management of our council.

I would like to take this opportunity to ask you to consider voting for me in the upcoming election and make the commitment that I will do my best to represent all local issues on the shire if elected.

I would like to thank you in anticipation for your support.

If you have any questions or need further information please phone me on 0427 641044.

Authorised by Mick Creagh. 34 Jaekel St. Ongerup. 6336.

Community education sessions



Community education sessions

Managing food allergy, anaphylaxis and eczema

A team of allergy health professionals and a representative from Allergy & Anaphylaxis Australia are travelling to Albany to provide information about managing food allergy, anaphylaxis and eczema.

Education sessions

Topic	Food allergen management for food service	Managing food allergy and anaphylaxis	Managing food allergy and eczema
Date and time	3.00 - 4.30pm Monday 28 th October 2019	7.00 - 8.30pm Monday 28 th October 2019	9.00 - 10.30am Tuesday 29 th October 2019
Venue	Albany Lotteries House Unit D22, 213-217 North Road, Albany WA.		
Audience	Canteen managers, childcare cooks/food prep staff, community catering/food service staff	Individuals with allergies, parents, school and childcare staff, general community	Individuals with food allergy and/or eczema, parents, general community

The sessions will include presentations and question time. Light refreshments will be provided.

RSVP

To confirm your attendance, please indicate which session/s you will be attending and email completed form to Rikki Dunstall (rikki@allergy.org.au) by Friday 25th October 2019.

- ☐ Yes, I will be attending Monday 28th October at 3.00pm (Food service)
- ☐ Yes, I will be attending Monday 28th October at 7.00pm (Food allergy & anaphylaxis)
- ☐ Yes, I will be attending Tuesday 29th October at 9.00am (Food allergy and eczema)

Name:

Address:

Phone:

Special dietary requirements:

Gnowing Art Open Night



What a magnificent night “Gnowing Art” Open night was. The night had an attendance of 25 people who marvelled at the creations while enjoying the wonderful grazing table by Janean and Randall Moulden.



The Gnowing art exhibition runs for three weeks from the 21st September till the 13th October with the south art exhibition. The Gnowangerup community has pulled together some amazing pieces of art and it will be showcased during the period at the Gnowangerup CRC, so if you have anytime free come head into the CRC.



We would like to thank all the artists who participated in making the exhibition memorable also a big thanks to the Shire of Gnowangerup for there sponsorship.

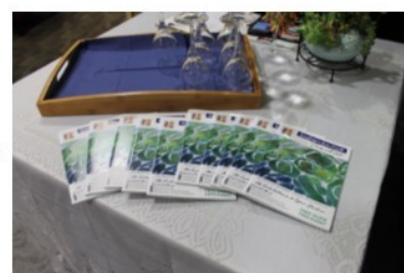

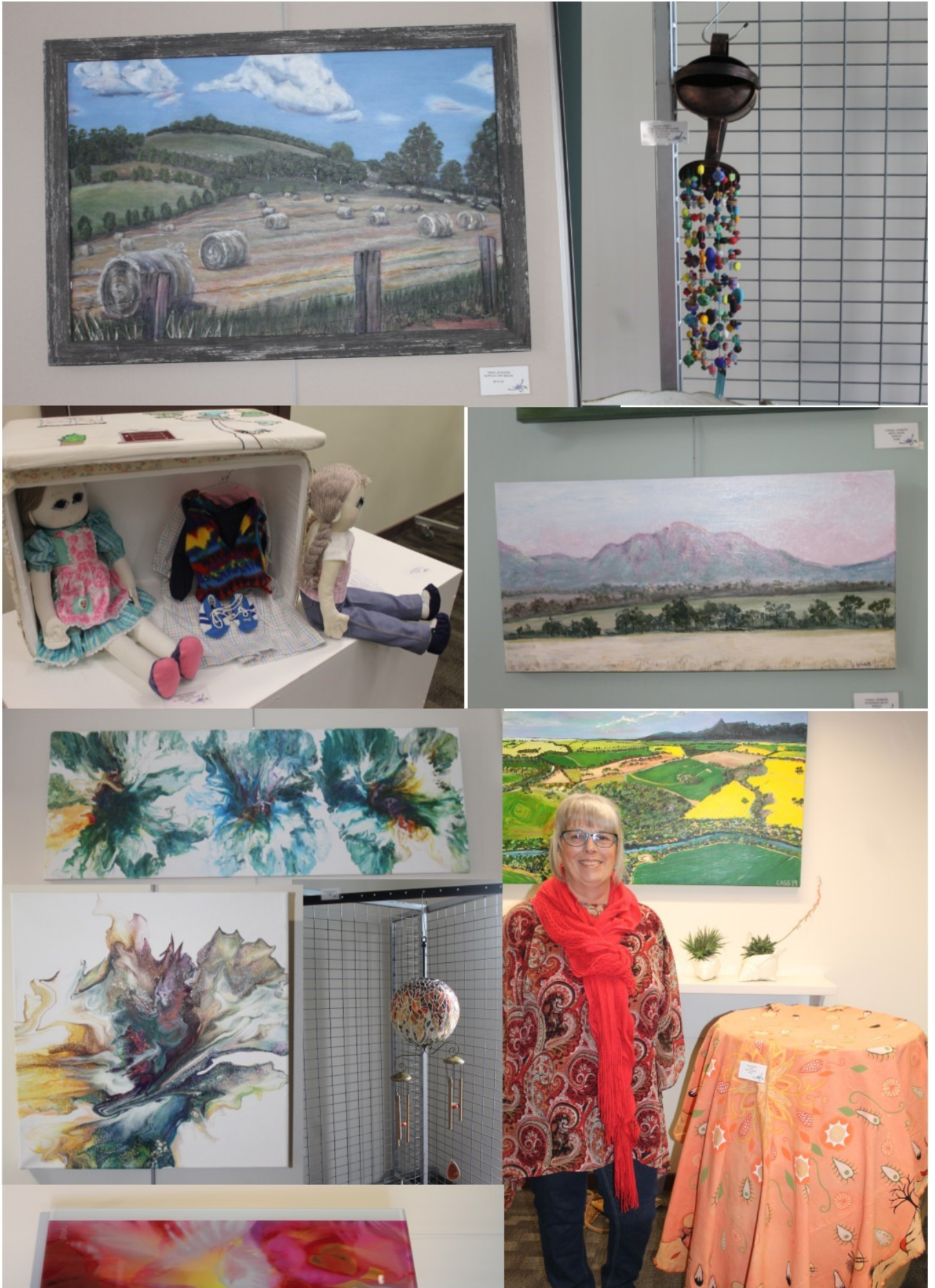



We opened a bank to grow a community.



Tambellup Cranbrook
Community Bank®
branches



On the **12th November 2019** we celebrate a fantastic milestone of
20 Years Banking in Your Community

Check out our Facebook page and Instagram for more
info to come.



Like our Facebook page & keep updated on the latest!

Did You Know We are now on Instagram [bendigobc_tambellupcranbrook](#)

To date, we have contributed over **\$507,400** by way of Sponsorships & Donations back into our local communities and paid Dividends totalling **\$144,179.00**.



Our branches are participating in the Essentials for Women Campaign commencing on 1st October. Check out the link for what you may like to donate and you can drop it off at our branch in Cranbrook or Tambellup.

<https://www.essentialsforwomen.org.au/what-to-donate>



For over a decade we have been proud to partner with the Shire of Cranbrook in donating a prize for the Shire's Rates Account Competition.

Congratulations Trevor on winning 2nd prize.

Website: <https://www.bendigobank.com.au/branch/wa/cranbrook-community-bank-branch/>

<https://www.bendigobank.com.au/branch/wa/tambellup-community-bank-branch/>

CRANBROOK OPENING HOURS:

Mon.....9am-12noon, 12.30pm-4pm
Wed.....9am-12noon, 12.30pm-4pm
Friday...9am-12noon

TAMBELLUP OPENING HOURS:

Tues.....9am-12noon, 12.30pm-4pm
Thurs.....9am-12noon, 12.30pm-4pm
Friday...1pm-4pm



Annual Open Day

Thursday October 17th

“Yarrak” Kojonup

Woodenup Road.

Commencing 9.30 am - 3.00 pm

Production Improvements and Economic Gains using eID

- James McFarlane – Agricultura
- Kelly Gorter – KG Livestock Services
- Ian Robertson – MTWA genetic achievements to date
- **Genetic Selection in action – elite sires displayed**

Morning tea, lunch and afternoon refreshments will be provided on the day.

Contact Ian Robertson Ph 9833 6251

Ben Webb 0427 987 273

Rivers Hyde 0428 908 041

By attending, you will go into a draw for prizes to be drawn on the day.



Proudly sponsoring the Open Day prizes.

Surrounding Areas



Great Southern Treasures is currently looking for a Chairperson

If you have a passion for tourism and living in the Great Southern in the shires of Broomehill-Tambellup, Cranbrook, Gnowangerup, Katanning, Kent, Kojonup, Woodanilling or Plantagenet then we want to hear from you.

Full job description available at your local shire or call 0408 900 337 for more details.

Visit www.greatsoutherntreasures.com.au or follow us on Facebook & Instagram



2019 REGIONAL PLAY IN THE PARK LOCATIONS

2019	Denmark Wednesdays	Kendenup Wednesdays	Gnowangerup Wednesdays	Cranbrook Wednesdays
July	31	Holidays	Holidays	24
August	7	14	21	28
September	4	11	18	25
October	Holidays	30	16	23
November	6	13	20	27
December	4	11	18	Holidays

10am - 12noon

Denmark - Berridge Park
Kendenup - Agricultural Grounds
Gnowangerup - Community Park
Cranbrook - Frederick Square

For further information
jamie.scally@ymcawa.org.au
0436 430 491

Connect with us!

playintheparkg

@YMCA_WA

Play in the Park, Great Southern WA



ymcawa.org.au



Since 1920...

and we are still here for you

Our Packages make it easier

Non Attend Cremation

\$3995

Large Chapel Cremation

\$5950

No hidden fees includes GST

www.albanyfunerals.com.au

9842 3443

All Hours

Business Directory

GNOWANGERUP IGA



OPENING HOURS:

Monday-Friday: 8:00am - 6:00pm

Saturday: 8:30am - 12 noon

Phone: 9827 1109 Fax: 9827 1428

Supporting Your Local Community

IF WE HAVEN'T GOT IT, WE CAN GET IT FOR YOU!

BARFEEDS STOCK PELLETS



Located 12kms west of Gnowangerup on
main Broomehill- Gnowangerup Rd

Lick Feeder pellets as well as 9mm pellets
suitable for trail feeding

Complete Nutritional Balance

Suitable for stud rams, feedlot sheep and lambing ewes

Orders and Enquiries

Terry: 0488 258 134 Richard House: 0428 271 565

Office: 9827 1565 E-mail: barloostud@bigpond.com



Mulesing Contractor

Book in early

Gnowangerup & Surrounds

Toby - 0455 600 070

*"For New Residential and Commercial Construction,
extensions and renovations"*

RM SMITH & SONS, THE RURAL BUILDERS

Randall Smith

Builders Reg. #13705

Mobile: 0403 332 220

PO Box 140, GNOWANGERUP, WA, 6335

P: 0403 332 220

E: r.smith@rmsmithandsons.com.au

*Whether you need a new home, a new roof or even a new bathroom, We are
able to build your dream*

M&K Hobbs Earthmoving



Roaded Catchments, Contours, Driveways,
Firebreaks, Roadworks, General Grading

Contact
Murray Hobbs
0427 916 466

Locally owned and operated

GNOWANGERUP



Bulk fuels, Mobil lubricants, pumps, meters, grease guns...

Office Hours

8:30 am to 5:00 pm Monday to Friday

Other times by arrangement

Office: 9827 1124 | Ron: 0428 285 012 | Fax: 9827 1066
Cnr Corbett and Cecil St, Gnowangerup

gnpfuelsupplies@westnet.com.au

24/7 Fuel - EFTPOS, Shell, Motorpass

Anglican Community Church of Gnowangerup Vintage & Pre-Loved Op Shop

Anglican Community Church Hall
Open Thursdays

Open Tuesday & Thursday

*Clothing, Jewellery, Hats, Shoes,
Homewares & Furniture*

ALL DONATIONS WARMLY RECEIVED AND ALL PROCEEDS GO INTO THE COMMUNITY

Jan: 0427 710 376

Jill: 0427 770 767



Proudly WA Owned & Operated

Take the Westcoast advantage

- Wool buying
- Auction sale
- On-farm oddments
- Prompt payment
- Experienced in livestock services

Reuben Small

reuben@wcw.com.au

Danny Burkett

d.burkett@wcw.com.au

0429 441 022

0418 848 314

Gnowangerup Advertisement

AUSPAN

WA's LEADER IN THE DESIGN & CONSTRUCTION
OF STEEL FRAME SHEDS AND BUILDINGS



SHEDS

CALL NOW
1300 271 220

- ▶ Workshops
- ▶ Hay sheds
- ▶ Council approval
- ▶ Multipurpose grain shed packages
- ▶ Concrete Floors / walls
- ▶ Kit Sheds

☎ 1300 271 220
🌐 www.auspangroup.com.au

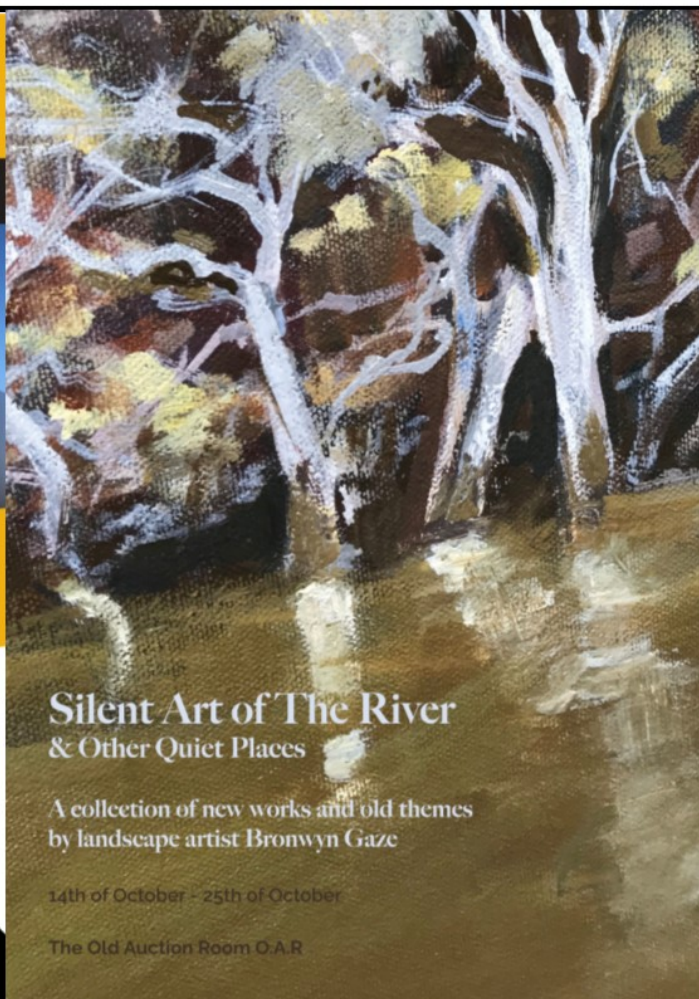

Silent Art of The River & Other Quiet Places

A collection of new works and old themes
by landscape artist Bronwyn Gaze

14th of October - 25th of October

The Old Auction Room O.A.R.



- GPS GUIDANCE SYSTEM
- VARIABLE RATES
- MAPPING AND LOADCELLS
- 3 x TRUCKS
- 1 x TERROGATOR
- 2 x LOADERS

Lime · Gypsum · Sulphate · Super · Potash · Urea



For all your spreading needs
please contact us on:

Cliff and Mandy Harris
0428 271 142

Cody Harris
0428 676 206

mandyharris512@hotmail.com · Cliff.harris125@gmail.com

Business Directory

1				9				3
2	8	9		1		5	7	4
7		6		4		1		2
		7	9	8	3	4		
5	2		1		4		8	9
	4	8	2	5	7	6	3	
4			6		1			8
8		5		2		3		7
				7				

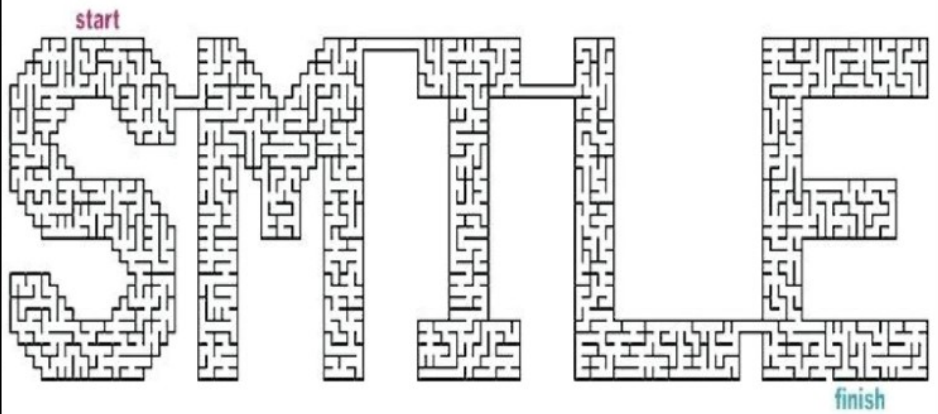

DAVIS

BULLDOZING & EARTHMOVING



- ◊ Dams
- ◊ Enlargements
- ◊ Gravel Stockpiling
- ◊ Flat Catchments
- ◊ Rock & Stump Removal
- ◊ Excavator

Contact John: **0428 271 144**

PH: 9827 1144
FAX: 9827 1344

PO Box 257 Gnowangerup WA 6335
Email: johndavisbulldozing@gmail.com



B.P HARRIS & SON

"You Name It, We Make It—You Break It, We Fix It"



54 Quinn Street, Gnowangerup WA 6335
(08) 9827 1076

www.bpharrisandson.com.au



- WELDING
- FABRICATION
- PULLEYS
- ENGINEERING
- BEARINGS
- STEEL SUPPLIES





Gnowangerup
Community
Resource
Centre
Your local connection



What a fun filled day with an attendance of about 70 children and adults, the day consisted of games, activities, sausage sizzle and icy poles, the kids left with a smile on there face and a bit tired from all the running around, but all in all an enjoyable day.

Thank you Robbie Miniter for bringing a bus load of kids from Tambellup who joined in on the fun, we would like to invite them to all our future events.

The kids had an amazing time, the Gnowangerup CRC and the Gnowangerup Shire would like to thank everyone for attending the day and to Dwayne Punch for helping out with the sausage sizzle.

It was a wonderful day and would love to do the event again... Hope everyone has a wonderful school holidays and well wishes for next term.

Business Directory

LANDMARK Stirling Ag

28-32 Whitehead Road
Gnowangerup, WA, 6335

Phone: (08) 9827 1355

Fax: (08) 9827 1405

Principals:

Zach Walsh - 0447 109 848

Sales:

Tom McInerney - 0429 876 016

Sales & Accounts:

Jack Scanlan - 0408 277 959

Agronomist:

Sheridan Kowald - 0455 581 729

Livestock & Real Estate:

Tom McInerney - 0429 876 016

Finance:

Kim Adams - 0447 830 948

Mike Moore - 0429 099 179

Alysha Turner - 0437 501 520

COFFEE WITH AN ARCHITECT

Accredited Architectural Design for Regional Western Australia

www.regionalarchitect.com.au

CALL US FOR A CHAT 9699 6474

ORA
Office of Regional
Architecture

New Houses, Adds & Alts
Retail, Café, Office
Heritage
Community
Planning Applications

ABWA #2150

Country Ag AgChem Solutions for WA Farmers

Country Ag, Ag Chemical Specialist are pleased to welcome Jacqui Wood to their agency group.

JACQUI WOOD
YOUR PARTNER IN CROP PROTECTION NEEDS

Country Ag's comprehensive range of products are manufactured in Western Australia and are now available from Jacqui Wood's Agency.

WE ARE HERE TO SUPPORT YOU, THE LOCAL FARMER

- ☒ High loading active ingredients
- ☒ Reduced packaging
- ☒ Better pricing and terms
- ☒ Innovation through Research & Development with a Certified Chemical Laboratory
- ☒ Western Australian owned with a community focus



Contact us for more information: 0427428033 or jacqui.wood@bigpond.com

New Range

PARA-TROOPER



CALL
TODAY FOR
A QUOTE

Improve Your Productivity

Reliable Lubrication Equipment

Minimum downtime • Maximum worktime

1300 767 705

17 Formby Street GNOWANGERUP
E: sales@armadillogroup.com.au

armadillogroup.com.au

ARMADILLO
Group

Eye Testing

Optometrist Matt Rebeiro

the
spectaclehut

Need Glasses or Contact Lenses?

Want Quality AND Value for Money?

Eye Tests Bulk Billed To Medicare

Diabetic Screening Available

Buy One Pair Get One Pair Free*

Huge Range Of Frames Available

*Free standard single vision pair with full price pair

WA Owned

Mobile Clinic For All
Your Eye Care Needs!

Book Early To Avoid
Disappointment!

Eye Testing Clinic at
Gnowangerup CRC

The same service you get at an
optometrist in the city, brought
to you

For Appointments:

Sherika: 0467617153

The testing equipment is loaned to the Australian Government Department of Health and Communities by South Health Services

Nomad Industries Towing and Tilt Tray Services



Beven Jaensch

Licensed RAC Contractor

24 Hour Service, 7 Days a Week

Mobile- 0427271141

Office- 98271270

nomad57@m2data.com.au

PINNACLE PRODUCTS

PH: (08) 9827 3516
Mob: 0448 932 678
sales@pinnacleproducts.net.au
www.pinnacleproducts.net.au

Have you ordered your EAR TAGS yet?



Very quick turnaround! (Often same day)

Your local supplier of quality printed sheep tags

Based & printed in Gnowangerup

TREE LOPPING & PRUNING NO JOB TOO SMALL

TREE SERVICING

Southern Region W.A.

Albany, Borden, Broomehill, Cranbrook, Dumbleyung, Gnowangerup, Katanning, Kojonup, Kukerin, Lake Grace, Nyabing, Ongerup, Pingrup, Tambellup, Wagin, Woodanilling.

Email: sales@neatcare.com.au

www.neatcaretreeservices.com.au

Neatcare
0409 782 628

[neatcaretreeservices](https://www.facebook.com/neatcaretreeservices)

WALT DISNEY
Snow White
AND THE SEVEN DWARFS

Snow White wants to find her true-love Prince.
Help her get past the evil witch!

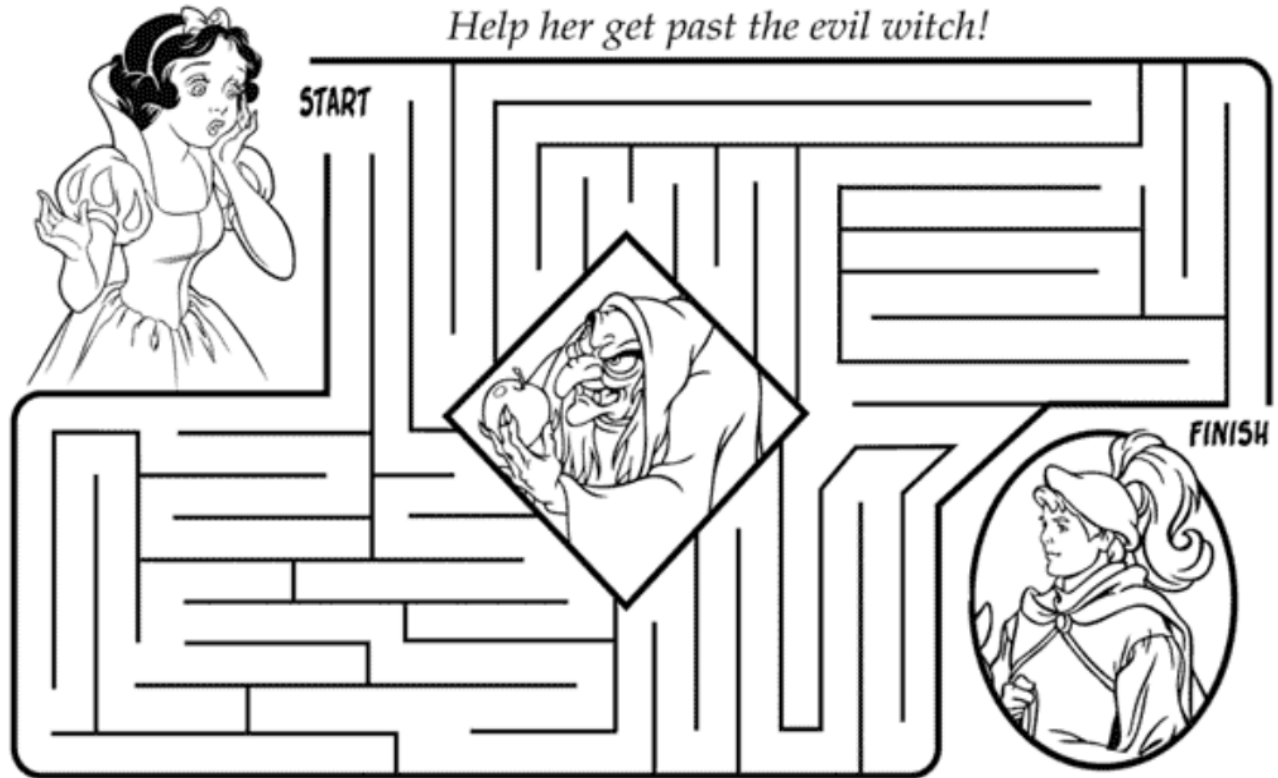

What is the
name of this
extremely shy
Dwarf?

HINT

You can connect the
dots below and spell
out the word.



B A S H F U L

Answer: Bashful



DOPEY has hidden
some words. Find
and circle them in
the scramble below.

Dopey Grumpy
Happy Sneezey
Doc Bashful
Sleepy Snow White

K	A	K	E	U	D	K	F	J	G	R	U	M	P	Y
N	O	L	I	S	E	O	L	U	N	D	T	R	G	D
G	L	K	S	N	S	G	P	H	U	I	D	H	D	O
R	E	G	S	O	Z	R	I	E	R	B	S	S	R	C
Y	Z	K	G	W	K	S	T	J	Y	J	L	R	K	G
P	H	N	R	W	I	D	E	Z	G	E	E	Y	A	E
P	B	A	S	H	F	U	L	T	I	N	E	G	E	T
A	N	A	N	I	G	O	S	W	B	N	P	S	T	T
H	M	W	P	T	L	S	N	E	E	Z	Y	R	H	E
S	H	N	J	E	A	R	I	G	B	N	H	O	S	K

Oct 2019

Sun	Mon	Tue	Wed	Thu	Fri	Sat
		1—☼	2—☼	3—☼ The Café 10am—3pm	4—☼ Crafted Yarns The Café 10am—3pm	5
6	7—☼	8—☼ Opshop 10am	9—☼ Gnowangerup Family Hub 3:15—4:15pm	10—☼ Opshop 10am The Café 10am—3pm	11—☼ The Café 10am—3pm	12 The Café 8-30am—12pm (Breakfast) Tractober 19 6:30pm
13	14	15 Opshop 10am	16 Gnowangerup Family Hub 3:15—4:15pm	17 Opshop 10am The Café 10am—3pm	18 Crafted Yarns The Café 10am—3pm	19
20	21	22 Opshop 10am Understanding behavior 10:30am	23 Gnowangerup Family Hub 3:15—4:15pm	24 Opshop 10am The Café 10am—3pm	25 The Café 10am—3pm	26 The Café 8-30am— 12pm (Breakfast)
27	28	29	30	31 The Café 10am—3pm		

Upcoming events 2019

- Gnowing Art South Open days -☼ - 21st sept—13th oct
- Stress management, relaxation and mindful parenting—25/02/2020