

Next edition:

20th December 2019

Publication Cut off Date:

18th December 2019

Cost: \$3.00

# In The Gnow

Edition 17

December 2019

Issue 29

The Gnowangerup CRC Opening Hours

Monday to Friday 9am to 5pm

E: [roundup@gnowangerupcrc.com.au](mailto:roundup@gnowangerupcrc.com.au)

P: 98271 635

F: 98271 636



## Merry Christmas & Happy New Year

From all the CRC Staff,  
Committee & Volunteers

The Gnowangerup CRC will be closed  
from the 25th December 2019 - 5th  
January 2020.

We would like to wish everyone a very safe  
Christmas and a prosperous New Year....

## Subscription Rates

### Per Year-

Collected \$48.00

Posted \$98.00

Emailed \$48.00

## Advertising Rates—Yearly

	<u>B/W</u>	<u>Colour</u>
1/8 Page	\$85.00	\$170.00

## Single Insertion

	<u>B/W</u>	<u>Colour</u>
1/8 Page	\$8.50	\$17.00
1/4 Page	\$18.50	\$37.00
1/2 Page	\$32.70	\$65.40
Full Page	\$60.50	\$121.00

## Classifieds

\$0.75 per line minimum of \$5.00.

All for sale items under \$50 and community notices can be advertised for free in B/W



Get help with your repairs  
from our skilled volunteers  
for  
Bikes  
Sewing  
Household Items  
Sharpening of tools  
Electronic's & Electrical  
(AC adapter & battery items only)

Pop in for a free cuppa

Repair Café

is a global community project  
to inspire repair and reuse



Repair Café ~ Albany



repaircafe.albany@gmail.com

Second Saturday  
of the Month  
10am - 12noon

Scots Church Hall  
168 York Street  
(on your left as you go down the hill)



## About Christmas.

Last Christmas my wife Bethwyn put red block letters up in the end of our home facing Yougenup Road near the Hospital.

### JESUS IS THE REASON FOR THE SEASON

A number of other residents commented on the accuracy of that statement.

### IS IT TRUE?

In the city street parade shown on television in Perth only one small float had the real Christmas message with a life size model of the manager, shepherds etc.

The purpose of businesses is to sell their product.

I spent over 10 years of my life as Development Director or consultant on income through fundraising and public relations across the nation.

I understand the vital need for marketing to make money over the Christmas period.

Very often fundraising and PR use marketing techniques.

The question I have to ask is "have we lost the plot as far as our focus on Christmas is concerned".

Is the birth of Jesus Christ the son of God your reason for the season?

I leave the answer with you.

From Pastor Allan Langelaan



If you have a letter or article that you would like to submit; please email: [roundup@gnowangerupcrc.com.au](mailto:roundup@gnowangerupcrc.com.au)





The Gnowangerup CRC is a Not-for-profit community organisation that is able to provide Services to the Gnowangerup & surrounding communities by way of funding received by The Department of Primary Industries & Regional Development.

The funding is limited and does not cover all of the costs for providing these vital services, so we here at the CRC are trying to come up with ways to receive additional financial support to continue providing these

## **Terms & Conditions for Yearly Subscription and Advertising**

Subscription and advertising rates are based upon 1<sup>st</sup> July 2019 to 30<sup>th</sup> June 2020 – fiscal year

Subscription and advertising requested before the end of December 2019 will be charged at the full yearly rate

Subscription and advertising requested after 1<sup>st</sup> January 2020 will be at a 50% discount of the normal yearly rate

Yearly advertising rates are clearly displayed on the initial application, any errors made on the customers part will be the responsibility of the customer. Any errors made on the CRC's part will be the responsibility of the CRC

If a mistake is detected in the advertisement, it is the responsibility of the customer to notify the CRC within 14 days of publication of the advertisement

No refunds, partial or otherwise, after processing of initial application

Subscription and advertising renewals will be due by 30<sup>th</sup> May 2020

In Between The Gnow is published as black & white only



# DECEMBER & JANUARY SCHOOL HOLIDAY PROGRAM



## POOL PARTY! 10-17 YRS

Celebrate the end of the school year the right way. Get your mates together and head down to ALAC's pool party with inflatables available and prizes to win.

Sign up with your mate and get the second ticket 50% off! Participants are welcome to bring their own inflatable/s.

Albany Leisure & Aquatic Centre  
Friday December 20: 6 - 8pm

ENROL 1  
**\$9.95**

ENROL 2  
**\$14.95**



## COURT CHAOS 6-13 YRS

ALAC is the place to be these holidays with favourite activities available!

Bubble Soccer · Bouncy Castle · Basketball

And other fan favourite activities led by ALAC's Programs Officer!

Monday Dec 23, Tuesday Jan 14,  
Thursday Jan 16 & 23, Tuesday Jan 28

FULL DAY  
**\$14.95**

9.30am  
to  
3.30pm



RioTinto



For more information or to book your spot in any program please contact our team  
PROGRAMS OFFICER P: 08 6820 3455 E: [recprograms@albany.wa.gov.au](mailto:recprograms@albany.wa.gov.au)

# JANUARY SCHOOL HOLIDAY PROGRAM

## JUNIOR STAY N PLAY 0-4YRS

Who says Toddlers can't have school holidays?  
Enjoy this movement-based learning experience for young children aged 0-4 years and their parents or caregivers.

A quiet corner is also available during this program for the more reserved children.

Wednesdays Jan 15 & 22: 9 - 11pm

ENROL 1  
**\$4.95**

ENROL 2  
**\$6.00**



## DRESS UP PARTY 0-4YRS

A wind up to our Junior Stay and Play sessions. This program will feature a dance instructor, ALAC's awesome inflatable and a BIG fruit platter.

ALAC encourages toddlers and parents to dress up and come along! Parental supervision is required.

Wednesday Jan 29:  
9am - 11am

ENROL 1  
**\$9.95**

ENROL 2  
**\$14.95**

## Roller Disco! ALL AGES

Join ALAC's crazy 'Roller Disco's' these holidays. Fun on skates for all ages and abilities.

- Skate frames available for newbie skaters
- Skate and Helmet hire available
- Games and Prizes available

Friday Jan 17: 5.30 - 7.30pm

ENROL 1  
**\$9.95**

ENROL 2  
**\$14.95**

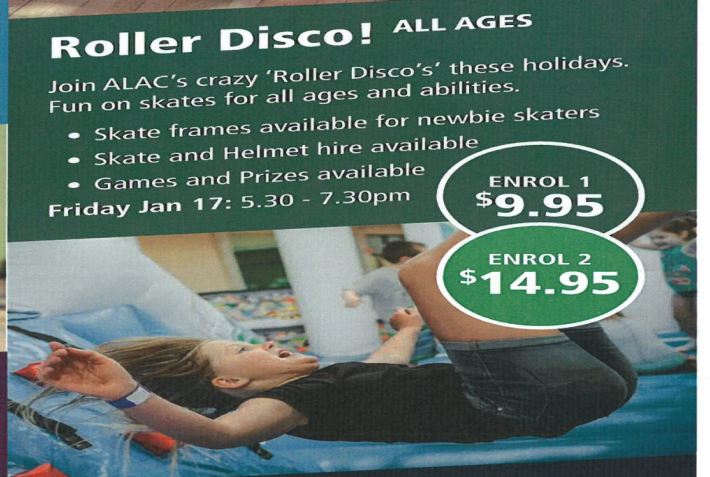

## THE LAST HURRAH! 10-17YRS

ALAC's created the ultimate experience for this occasion. The courts and pools will be available with loads of fun challenges and activities.

Skip the line and pay early.  
Friday Jan 31: 6 - 8.30pm

**\$14.95**

For more information or to book your spot in any program please contact our team  
PROGRAMS OFFICER P: 08 6820 3455 E: [recprograms@albany.wa.gov.au](mailto:recprograms@albany.wa.gov.au)



## Personal Journey with Stef Gebbie

Last week I had the pleasure of talking with Stef Gebbie; a woman who has been horseback riding across Australia for the past seven months! Stef began at the mouth of the Snowy Mountains, Victoria and plans to finish her journey in Margaret River, Western Australia. Joining Stef are her two horses Mr Richard a seventeen-year-old Arab, and Micky her four-year-old Piebald. Stef takes turns riding her horses while the other carries her supplies. Growing up with horses, Stef has always had an adventurous spirit.

Ordinarily Stef works as a bushwalking tour guide in Tasmania in the warmer months and likes to spend her winters traveling. Always looking for an adventure Stef thought that this cross-country journey would be per-

fect for her. Originally Stef wanted to ride the Bicentennial National Trail which follows the edge of the eastern seaboard from Victoria to Queensland. However, with the current drought the trail is closed to the public. If Stef couldn't ride South to North, then she would ride East to West! Before she could set off though she needed to undergo an intense planning period. Stef's horses were her main concern when



researching for the trip. Learning about how to properly provide the nutrients needed for such a journey was at the forefront of her mind. By using a satellite map, Stef could plan her route according to prominent water and crop sources. Although this worked most of the time, Stef ran into some trouble when a water source turned out to be saltwater! Stef learned on the go how to read the land to avoid this problem again.

Stef tells me her two horses are loving this adventure! I don't think they have had this much exercise and chances to explore the countryside in their whole lives! As long as they've got food and water, they are loving life. The same goes for Stef, although she probably wouldn't object to running hot water at her fingertips. Once a week Stef tries to go to a caravan park to have a shower, do some laundry and charge her phone. If the distance between towns is too long, like during her time across the Nullarbor, Stef will camp out in her swag.

Stef knew that riding across the Nullarbor was going to be her biggest challenge of the trip. Fortunately, a kind stranger who had been following her journey on Facebook, offered to drop off supplies while she was crossing this dry landscape. Stef has felt the love and support from so many people during her seven-month long journey. Just last week when Mr Richard fell ill and the threesome were unable to make it to Gnowangerup, Stef met local farmers Kathy and Ross who generously let her in their home for a much-needed break for her and her boys. Unfortunately, Mr Richard had to be floated to the vet in Albany and Stef set off for Margaret River with Micky. There they will be reunited with Mr Rich who is staying with a friend and is thankfully now in good health.







To get back home from Margaret River Stef will catch a truck ride East, hopefully in time for Christmas. She is very much looking forward to getting back to the comforts of home. Getting back to work and saving up for her next big adventure is also on her to do list. Stef hopes to one day ride across America!

If you would like to know more about Stef and her amazing journey check out her Facebook page Roadhorse. Well worth checking out! Gorgeous pictures and includes Stef's insights on her journey.

A big thank you to Stef for allowing me to take time from her busy schedule for this interview. Doing this interview over the phone whilst riding Micky, Stef you are a champion! I would have liked to meet you in person but am truly grateful for getting a chance to listen to and share your story.

—Written by Sophie Winter







*GNOWANGERUP  
SUMMER FAIR  
2020*

# LEGO COMP

22 ND FEBRUARY 2020 | 1PM

Summit Fertilizers will be sponsoring & judging a Lego building competition. Judges will be looking for the most creative and original Lego display.

Catagory of comp:

Under 6 - Boy & Girl

Under 9 - Boy & Girl

Under 12 - Boy & Girl

Prizes will include 1st, 2nd and 3rd prize.



To register contact the Gnowangerup CRC  
before the 24th Jan 2020 on 089827 1635



## GNP CRC Upcoming Events

### MUFFLER REBEL EXHAUST & SUSPENSION



**TUFF STUFF**  **Rhino Linings**  
THE SPRAYED-ON UTE LINER PREMIUM PROTECTION

\*Trucks & all vehicles

\*Exhaust Repairs & Performance upgrades

\*Suspension Upgrades (Authorised GVM installers)

\*Specialise in Custom made Exhausts

\*Towbars/ Snorkels/ Bullbars & more

\*Quality products to suit your budget & needs

PH: 98418200 46 Sanford Rd Albany

Gnowangerup CRC

## GNOWANGERUP FAMILY HUB

### AFTER SCHOOL PROGRAM

3:15PM -4:15PM

EVERY WEDNESDAY  
DURING SCHOOL TERMS ONLY



\*\*\*\*All School children must be accompanied by an adult for safety reasons. If any children come alone they will not be allowed to participate.

\*\*Gnowangerup Family Hub has been funded under the Families and Communities Programme by the Australian Government Department of Social Services. Go to [www.dss.gov.au](http://www.dss.gov.au) for more information.

PLEASE CONTACT US ON 089827 1635 TO SECURE YOUR  
CHILDS PLACE

## Public Notice

### Scheme water cannot be guaranteed during a bushfire

Water Corporation is prepared for bushfire season. However, we cannot guarantee that water pressure or water supply will be maintained in the event of a bushfire. Extreme demand, fire damage and power cuts can all result in a total loss of water.

If you plan to stay and defend your property during a bushfire, you must have your own independent water supply and pumping capability, and must not rely on scheme water.

Full details about how to prepare for bushfire season can be found at  
[firechat.wa.gov.au](http://firechat.wa.gov.au)

[watercorporation.com.au](http://watercorporation.com.au)





CALL (08) 9827 1552 OR EMAIL [ADMIN@SOUTHERNAGCARE.ORG.AU](mailto:ADMIN@SOUTHERNAGCARE.ORG.AU)

**SOUTHERN AGCARE**  
*Counselling and Support for Rural People*

# WE NEED YOUR HELP

WE ARE LOOKING FOR DONATIONS TO  
HELP IN OUR COMMUNITY.  
PLEASE SEE LIST FOR DONATABLE ITEMS...

- SHAMPOO
- CONDITIONER
- BRUSH/COMBS
- BODY WASH/SOAP
- FACE CLOTHS/BATH PUFF
- TOOTHBRUSH
- TOOTHPASTE
- BODY LOTION
- PACKETS OF TISSUES
- BODY SPRAY/ROLL ON/ANTIPERSPIRANT
- LIP BALM

Please drop  
your items to the  
Gnowangerup  
CRC by the  
20th December  
5PM...

27 November 2019

## Science Supports WA Farmers' Use of Glyphosate

Member for Roe, Peter Rundle MLA says a ban on the use of glyphosate will have a detrimental impact on farming across WA.

In Parliament Mr Rundle called on the State Government to stop raising concerns about the use of the herbicide and back the science on the safe use of glyphosate in the State's agricultural sector.

"Australia has one of the most robust chemical regulatory systems in the world," Mr Rundle said.

"The Australian Pesticides and Veterinary Medicines Authority is our national regulator and reports the chemical glyphosate is safe to use provided it is used per the label instructions.

"The banning of this widely used herbicide would mean a return to far more toxic chemicals and over-tilling of the soil.

"If environmentalists want to go down the path of calling for a ban, they really need to look at the facts which are supported by rigorous investigations into the science."

Mr Rundle said for farmers to produce enough food for global needs while storing carbon and soil nutrients in the process, they need to use the tools which are the safest and most efficient.

"Glyphosate is one of these tools and as the APVMA have stated categorically on a number of occasions, is safe to use as long as it is used according to the label," he said.

"No farmer would knowingly overuse or misuse a chemical or herbicide. As individuals, we want to protect our health, that of our family and that of the consumer.

"We have used Glyphosate for over 40 years. In that time our farming practices have improved so that we can minimise the application of chemicals. The technology of machinery and our own business practices ensures that we produce a commodity which is safe and of the highest quality in the world.

"I call on the WA Government to heed the science and assure farmers they will not have to fight another battle to preserve their evolved and safe farming practices."

END

Media Contact: Peter Rundle MLA  
[peter.rundle@mp.wa.gov.au](mailto:peter.rundle@mp.wa.gov.au) or (08) 9881 1225



[peter.rundle@mp.wa.gov.au](mailto:peter.rundle@mp.wa.gov.au)

[www.peterrundle.com.au](http://www.peterrundle.com.au)

Spokesperson for Education and Training, Sport and Recreation, Seniors and Aging, Citizenship and Multicultural Interests, Volunteering

**THE NATIONALS** *for Regional WA*



## **GNOWANGERUP SUMMER FAIR 2020** **ART COMPETITION**

Thank you for entering your artwork into the 2020 Art competition for the Summer Fair.

### Criteria for Submissions:

- As many original pieces may be submitted by each artist.
- All accepted works should be ready to hang with fixings and a label with artist's name and title of work on back.
- Work submitted to be delivered to the Gnowangerup Sporting Complex by 9.00am Saturday morning 22nd February with completed artist submission form.
- Insurance for the duration of the competition and transport of works to and from the complex will be the responsibility of the artist. Utmost care will be taken of all works submitted; however, the CRC will not be responsible for any damage, loss or destruction to any such works for any reason whatsoever. Insurance should therefore be ensured by the Artist against all risks.
- Copyright laws must be adhered to.
- Art works must be collected from the Complex by 3pm on Saturday 22nd February

### **ENTRY FORM**

#### **ARTIST DETAILS**

Name: \_\_\_\_\_

Address: \_\_\_\_\_

Phone: \_\_\_\_\_

Email: \_\_\_\_\_

#### **ARTIST DETAILS**

Title: \_\_\_\_\_

Medium: \_\_\_\_\_

Size: \_\_\_\_\_

#### **ARTIST DETAILS**

Title: \_\_\_\_\_

Medium: \_\_\_\_\_



# Gnowangerup Summer Fair 2020

# ART Competition

FEB 22ND  
2020

## GUIDELINES:

-CREATE A ART PORTRAIT, DRAWING OR PAINTING ETC

## JUDGING:

50% CREATIVITY, 50% OVERALL PRESENTATION

OPEN TO ALL, PLEASE REGISTER YOUR INTEREST BY THE  
24TH JANUARY 2020 TO  
ROUNDUP@GNOWANGERUPCRC.COM.AU. PLEASE  
ENSURE YOUR ART PIECE IS AT THE SUMMER FAIR  
2020 BY 10AM.



## Water Supply in a Bushfire

### This information could save your life.



If you plan to stay and defend your home you must have an **INDEPENDENT** water supply and pumping capability. Scheme water may not be available due to damaged infrastructure and cuts to electricity. Experience shows that when there is extreme demand water supply and pressure are at risk.

Water Corporation makes preparation for the bushfire season to cope with extreme conditions. Despite these efforts, it is likely there will be a reduction in water pressure, and scheme water supply tanks may run dry in the event of fire.

Use the Department of Fire & Emergency Services resources to develop a bushfire survival plan that is suitable for your family and personal situation: You can find more information online at: [DFES Fire plan](#)

To support bushfire plans, people with groundwater bores and surface water access can take and store emergency water without it counting against their entitlements. For more information on this and for the location of emergency bushfire water supplies in dryland agricultural areas visit the [Department of Water and Environmental Regulation's website](#).

#### Drinking water

We recommend you keep a supply of drinking water available throughout summer in case your water supply is interrupted.

#### Assistance for customers affected by bushfire

After a bushfire we are able to assist you with issues such as damaged water meters and payment difficulties. If you have been affected by bushfire please call us on 13 13 85.

The [Emergency WA website](#) provides emergency information and community safety warnings. Call 000 in a life threatening emergency or the SES 132 500 for emergency assistance.



## Gnowangerup CRC



Hi Gnowangerup Community,

I just wanted to let you know that this week, thanks to your Australia's Biggest Morning Tea, we were able to help one of our cancer patients with a session of complementary gardening and weeding at her home. She and her husband had been too overwhelmed by the cancer journey to tend to the garden and are so grateful for the help.

This was made possible thanks to your support of Australia's Biggest Morning Tea, so thank you Jane for making a real difference!

Warm regards,  
**Joanne Jones**  
Fundraising Coordinator

A poster for "Carols in the Park" with a dark grey background. At the top, five orange Christmas ornaments hang from dotted lines. The ornaments have different designs: a snowflake, a starburst, concentric circles, a five-pointed star, and a paw print. White four-pointed stars are scattered around the ornaments. The title "Carols in the Park" is written in a large, orange, cursive font. Below the title, the event schedule is listed in white text: "5.30pm - Kids Activities", "6.00pm - FREE Sausage Sizzle", and "7.00pm - Carols Start". The date and location are listed in orange text: "SUNDAY, 22ND DEC." and "GNOWANGERUP PARK". At the bottom, in white text, it says "Coffee & Ice-Cream Van available during the night." and "Please bring your own chairs or picnic blankets to sit on, along with your own Nibbles & Refreshments if you wish." The bottom of the poster has a decorative border of orange and black diagonal stripes.

**Carols in the Park**

5.30pm - Kids Activities  
6.00pm - FREE Sausage Sizzle  
7.00pm - Carols Start

**SUNDAY, 22ND DEC.  
GNOWANGERUP PARK**

Coffee & Ice-Cream Van available during the night.

Please bring your own chairs or picnic blankets to sit on, along with your own Nibbles & Refreshments if you wish.



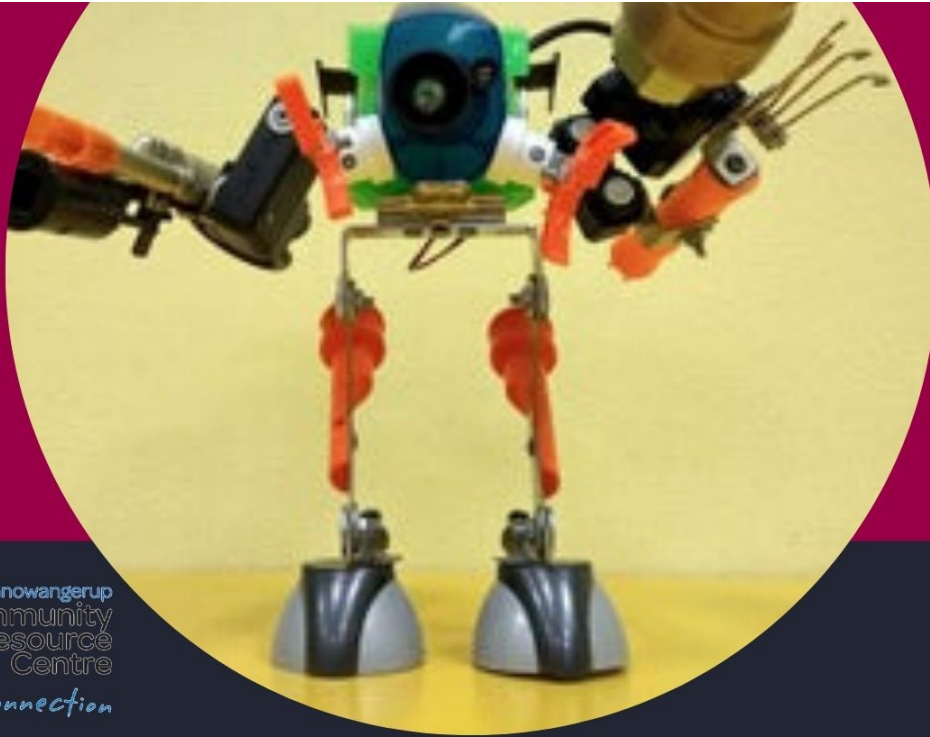

Gnowangerup Summer Fair 2020

# BATTLE OF THE BOTS

*A robot-building competition*

## Guidelines:

- Creativity and originality in the design.
- Re-used or recycled material as the main component

## Judging:

40% Creativity, 40% Use of recycled or reusable material and  
20% Overall presentation.

Open to all, Please register your interest by the 24th January 2020 to [roundup@gnowangerupcrc.com.au](mailto:roundup@gnowangerupcrc.com.au). Please ensure your robot is at the Summer Fair 2020 by 10am.

**GNOWANGERUP SUMMER FAIR 2020**  
**BATTLE OF THE BOTS COMPETITION**

Thank you for entering your recycled robot into the 2019 Photo Competition for the Summer Fair 2020

**Criteria for Submissions:**

- Any number of original pieces may be submitted by each entrant.
- All accepted works should be ready to display with a label with entrant's name on the back and title of work on the front.
- Work submitted to be delivered to the Gnowangerup Sporting Complex by 9.00am Saturday morning 22nd February with completed entrant submission form.
- Copyright laws must be adhered to.
- Your works must be collected from the Complex by 3pm on Saturday 22nd<sup>h</sup> February

**ENTRY FORM**

**ENTRANT DETAILS**

Name: \_\_\_\_\_

Address: \_\_\_\_\_

Phone: \_\_\_\_\_ Email: \_\_\_\_\_

**ENTRANT DETAILS**

Name: \_\_\_\_\_

Address: \_\_\_\_\_

Phone: \_\_\_\_\_ Email: \_\_\_\_\_

**ENTRANT DETAILS**

Name: \_\_\_\_\_

Address: \_\_\_\_\_

Phone: \_\_\_\_\_ Email: \_\_\_\_\_



# Peter Rundle MLA

Member for the Roe

15 November 2019

# MEDIA RELEASE

## Labor Stalls Again On Animal Activist Trespass Laws

Member for Roe Peter Rundle says the victims of illegal animal activism have been turned into the villains by the State Government's change of approach to stronger trespass legislation.

Mr Rundle has continued to question the Attorney General in Parliament about the status of the new laws that were promised in May.

"The Attorney General refuses to say when farmers can expect support from this government to protect their farms and families from the intrusions of the vegan protesters," Mr Rundle said.

"And now it is clear the Attorney General and Minister for Agriculture have taken the extraordinary step of attempting to amalgamate legislation to cover both the horse racing industry and the agricultural industry.

"This effectively makes those who are seeking the protection of stronger trespass laws potential targets of scrutiny from inspectors."

Mr Rundle said Minister MacTiernan's push for stronger inspection provisions for producers and processors means the very people asking for protection now face the real prospect of random searches on their property for no reason.

"While I support any Bill which will protect the welfare of retired racehorses, integrating this amendment into the trespass laws contradicts the very reason for the trespass laws," he said.

"The Minister for Racing has been able to devise a plan for racehorse welfare less than a month after he was shocked into action following the ABC knackery expose.

"The Attorney General has taken since May to even suggest there may be a Bill in the pipeline to protect farmers. He keeps coming up with excuses including the addition of the racehorse amendments to cover his lack of attention to this very important Bill.

"Between them, the Attorney General and the Minister for Agriculture have effectively turned the table on farmers and processors who could be under threat of scrutiny through no fault of their own."

Mr Rundle called on the Attorney General to finalise the animal activism trespass Bill and get it into Parliament as soon as he can for the sake of farmers and processors.

"If he fails to do so he will once again show them that this Government has no regard for their livelihoods," Mr Rundle said.

END

Media Contact: Peter Rundle MLA

[peter.rundle@mp.wa.gov.au](mailto:peter.rundle@mp.wa.gov.au) or (08) 9881 1225

[peter.rundle@mp.wa.gov.au](mailto:peter.rundle@mp.wa.gov.au)

[www.peterrundle.com.au](http://www.peterrundle.com.au)

Spokesperson for Education and Training, Sport and Recreation, Seniors and Aging, Citizenship and Multicultural Interests, Volunteering



**THE NATIONALS** *for Regional WA*

Friday 29<sup>th</sup> November 2019

## **Corteva and Nutrien Ag Solutions deliver early Christmas present to local clubs**

Four rural sports clubs from Western Australia will receive an early Christmas present each of \$2,500 thanks to a promotional partnership between local sales reps from Corteva Agriscience and Nutrien Ag Solutions outlets.

To be in the running for the Christmas cash, local managers and agronomists from Nutrien Ag Solutions (formerly Landmark) had to submit their agency forecast to Corteva to get a jump on 2020 planning and explain why a club in their community deserved a \$2,500 grant.

### **Winners included Gnowangerup Junior Cricket Club, Jerramungup Cricket Club, Narembeen Football Club and Ravensthorpe Winter Sports Association.**

Director and Agronomist from Nutrien Ag Solutions Gnowangerup, Tom McInerney, said the grant is a significant boost to this local junior cricket side that's only been reformed this season.

"We are a very small town and hadn't fielded a junior cricket side for 32 years before this season," Mr McInerney, who is also the junior coach, said.

"We've now got 10 little cricketers signed up to the team and they're improving with every game they play, which is great to see. In a small community we have a big focus on sport and participation and we really enjoy supporting the advantages that come from junior sport," he said.

"The Corteva grant was a fantastic opportunity for our community and our little team. Sporting equipment is very expensive and to get our team off the ground we received a lot of second-hand equipment from other cricket sides around the region.

"We're incredibly grateful for that support, but this money from Corteva will allow us to buy new sporting gear and safety equipment, and perhaps even a bowling machine to help with skill development."

Corteva Agriscience Territory Account Manager for the West, Linda Viviers, said the company is committed to working with the communities they serve.

"As a company, Corteva Agriscience operates with farmers and consumers at the heart of everything we do," Ms Viviers said.

"It's been a really great partnership with Nutrien Ag Solutions (Landmark) and we're looking forward to seeing the clubs spend their cash and start the 2020 season off strongly."

### **The Corteva Agriscience cheque presentations will be officially presented over the coming month. Media are welcome:**

- **Saturday 30<sup>th</sup> November 2019 at 8:15am:** presentation at Gnowangerup Junior Cricket Club.
- **Wednesday 4<sup>th</sup> December 2019 at 4.30pm:** presentation at Nutrien Ag Solutions (Landmark) Narembeen to Narembeen Football Club.
- **Wednesday 18<sup>th</sup> December 2019 at 12.30pm:** presentation at Nutrien Ag Solutions (Landmark) Ravensthorpe to Ravensthorpe Winter Sports Association.
- **Wednesday 18<sup>th</sup> December 2019 at 5.30pm:** presentation at Jerramungup Cricket Club training session.

#### **Media Contact**

Megan Woodward, House of Communications

M: 0487 352 859

[megan@houseofcommunications.com.au](mailto:megan@houseofcommunications.com.au)

#### **About Corteva Agriscience**

Corteva Agriscience is a publicly traded, global pure-play agriculture company that provides farmers around the world with the most complete portfolio in the industry - including a balanced and diverse mix of seed, crop protection and digital solutions focused on maximising productivity to enhance yield and profitability. With some of the most recognised brands in agriculture and an industry-leading product and technology pipeline well positioned to drive growth, the company is committed to working with stakeholders throughout the food system as it fulfils its promise to enrich the lives of those who produce and those who consume, ensuring progress for generations to come.



## Jerramungup Events

# BUILDING RESILIENT KIDS



**WITH HOLLY BEECK OF RELATIONSHIPS AUSTRALIA (WA)**

**RESILIENT:** the ability to withstand or recover from difficult conditions; to adapt with ease during adversity; bend like bamboo instead of breaking

**TOPICS**

- What is resilience?
- How do people learn to be resilient?
- Whose job is it to build resilience in children?
- Practical strategies and resources for building resilient children

**Tuesday 18 February  
10am  
Jerramungup CRC  
Light morning tea provided  
Children welcome**

**RSVP to 9835 1630**

Building Resilient Kids is funded under the Families and Communities Programme by the Australian Government Department of Social Services.

Made with PosterMyWall.com

# COMING TO JERRAMUNGUP SUMMER FEST

★★★★★★★★★★★★★★★★★★★★

**SATURDAY  
8 FEB 2020  
11AM TO 3PM**

**MARKETS  
MUSIC  
INFLATABLES  
SHOW BAGS  
TASTINGS**

**SNEAK PEEK...**



**Ticket sales start soon!**  
Watch the Journal and Facebook for more details.

For more information, please email [tourism@jerramungupcrc.com.au](mailto:tourism@jerramungupcrc.com.au) or call 9835 1630

Made with PosterMyWall.com

# Learn how to set up a Facebook SHOP

**USE 'FACEBOOK SHOP' TO MANAGE ONLINE ORDERS & PAYMENTS**

**Friday 21 February  
10.00am**

Jerramungup Community Resource Centre  
9835 1630 [events@jerramungupcrc.com.au](mailto:events@jerramungupcrc.com.au)

**\$30 pp**  
morning tea provided

If possible, please bring your:



- Facebook business page log in details
- PayPal log in details (personal or business account)
- a smart device
- photos and prices of approx 5 products (on your smart device)

Jerramungup Community Resource Centre  
Your local connection

Made with PosterMyWall.com

# Wagemaster & Single Touch Payroll Workshop

**Led by Lincolns Albany staff**

- setting up and processing payroll
- providing payslips - print or electronic
- accessing reports
- using Wagemaster to meet Single Touch Payroll requirements

**FRIDAY 6 MARCH 2020  
JERRAMUNGUP COMMUNITY RESOURCE CENTRE  
COST TO BE DETERMINED BASED ON NUMBERS (MAX \$200 PP)**

call the CRC on 9835 1630 or email [events@jerramungupcrc.com.au](mailto:events@jerramungupcrc.com.au) to register your interest today

**wagemaster**

**Lincolns**

Jerramungup Community Resource Centre  
Your local connection

Made with PosterMyWall.com



# Gnowangerup 4th annual Summer Fair 2020



## Cupcake & Cake Decorating Comp

**FREE ENTRY - EVERYONE IS INVITED**

# Saturday, 22nd February 2020

From 10am at Gnowangerup Summer Fair 2020

### Guidelines

Create a cupcake or cake that  
is decorated with a farming  
theme.

### Judging

25% Creativity, 25% Theme,  
5% Taste and 45% Overall  
presentation



Open to all, Please register your interest by the 24th January 2020 to  
[roundup@gnowangerupcrc.com.au](mailto:roundup@gnowangerupcrc.com.au). Please ensure your cake/cupcakes  
are at the summer fair 2020 by 10am.



Made with PosterMyWall.com



**GNOWANGERUP SUMMER FAIR 2020**  
**CUPCAKE & CAKE DECORATING COMPETITION**

Thank you for entering your Cake Decorating into the 2020 Cake Decorating Competition for the Summer Fair 2020.

**Criteria for Submissions:**

- Any number of cakes / Cupcake may be submitted by each entrant.
- All accepted cakes should be ready to display with a label with entrant's name on the back
- Cakes submitted to be delivered to the Gnowangerup Sporting Complex by 9.00am Saturday morning 22nd February with completed submission form.
- Copyright laws must be adhered to.
- Your works must be collected from the Complex by 3pm on Saturday 22nd February

**ENTRY FORM**

**ENTRANT DETAILS**

Name: \_\_\_\_\_

Address: \_\_\_\_\_

Phone: \_\_\_\_\_ Email: \_\_\_\_\_

**ENTRANT DETAILS**

Name: \_\_\_\_\_

Address: \_\_\_\_\_

Phone: \_\_\_\_\_ Email: \_\_\_\_\_

**ENTRANT DETAILS**

Name: \_\_\_\_\_

Address: \_\_\_\_\_

Phone: \_\_\_\_\_ Email: \_\_\_\_\_



## **REGIONAL COLUMN**

[www.dmirs.wa.gov.au](http://www.dmirs.wa.gov.au) | [www.wa.gov.au](http://www.wa.gov.au)

### **With Senior Regional Officer for Great Southern, Steph Marsh**

#### **Baby walkers – buy smart, use safely**

Baby walkers are a common sight in family homes. But they can be a dangerous product with more than 100 children ending up in hospital emergency departments each year because of baby walker accidents.

Consumer research shows that 32 per cent of carers placed no restrictions on where a baby walker was used, which is really concerning. A baby walker allows a young child to travel a distance to an unsafe area, such as stairs.

Consumer Protection and Australia's product safety regulators are looking to educate parents and carers who are considering purchasing a baby walker, or giving one as a gift or hand-me-down. We want to raise awareness of the dangers and encourage safe use.

Babies in trip or fall accidents involving baby walkers commonly suffer head or facial injuries from hitting the ground. However, being able to manoeuvre around rooms and access normally out-of-bounds things in a baby walker, means little ones can be hospitalised due to burns from hot food or drinks or being hurt by sharp objects.

You may have used a baby walker with one child without incident but don't be lulled into a false sense of security.

Before purchasing or using a baby walker check for safety features. Baby walkers must have a mechanism to help reduce the chance of a child toppling down stairs and steps and they should also have a warning label.

Follow the manufacturer's instructions for assembly and use carefully by:

- supervising a child in a baby walker at all times;
- limiting the area a child in a baby walker can go in a home; and
- ensuring the floor where a baby walker is used is flat, even and cleared of objects.

Watch our new baby walker safety video to learn about the hazards and to know the safety features a baby walker must have – visit [www.productsafety.gov.au/babywalkers](http://www.productsafety.gov.au/babywalkers).



# Make the most from your fertilizer investment



**As your local Area Manager, Andrew Wallace is keen to assist you with all of your fertilizer decisions this season.**

**So whether it's soil testing, nutritional advice, fuel gauges, or simply an on-farm appointment to discuss your requirements, give Andrew a call today.**

**Mobile:** 0427 083 820

**Email:** [awallace@summitfertz.com.au](mailto:awallace@summitfertz.com.au)



Dr. Hugh Sharpe,  
dentist, has  
commenced practise  
at Smiles in  
Narrogin, Tuesday to  
Friday 8am-6pm.  
Ph: 9881 5573 for  
appointments



**SMILES IN NARROGIN  
UPSTAIRS, 32 EGERTON STREET,  
NARROGIN**

## GARAGE SALE!

FRIDAY 13TH DECEMBER | 8AM-12 NOON  
11 MCDONALD STREET

Crockery/ Cutlery

Saucepans

Towels & Bath Mats

Small Cupboards

A Lovely Extendable Table

Bird Baths

And Heaps More!



# Halloween 2019







# THANK YOU!

To all who donated to the Gnowangerup Op Shop! The staff at the Op Shop have received a great number of donations this year, well done Gnowangerup!

The Op Shop kindly ask that if you have any book donations please donate to Katanning or Albany.



GNOWANGERUP OP SHOP WILL BE

# Closed for the Holidays

Next year we  
will only be  
open on  
Thursdays!

From 20th December 2019 to 29th January

2020 **Reopening Thursday 30th January**

**2020 at 10am**



## -OP SHOP- Volunteers Wanted!



IF YOU ARE  
INTERESTED  
PLEASE  
CONTACT JILL

**0427 770 767**





**GNOWANGERUP COMMUNITY RESOURCE CENTRE**



**SUMMER FAIR 2020**



# TASTING COMPETITION

## **GUIDELINES:**

**CREATE A BAKED PIE  
IT CAN BE ANYTHING  
FROM A PUMPKIN PIE  
TO AN APPLE PIE.**

## **JUDGING:**

**25% CREATIVITY, 50%  
TASTING 25% OVERALL  
PRESENTATION AND  
TASTE...**

Open to all, please register your  
interest by the 24th Jan 2020 to  
[roundup@gnowangerupcrc.com.au](mailto:roundup@gnowangerupcrc.com.au).  
Please ensure your pies are at the  
Summer Fair 2020 by 10am.

Made with PosterMyWall.com

**GNOWANGERUP SUMMER FAIR 2020**  
**BAKED PIE TASTING COMPETITION**

Thank you for entering your Baked pies into the 2020 tasting Competition for the Summer Fair 2020.

**Criteria for Submissions:**

- Any number of cakes may be submitted by each entrant.
- All accepted cakes should be ready to display with a label with entrant's name on the back
- Cakes submitted to be delivered to the Gnowangerup Sporting Complex by 9.00am Saturday morning 22nd February with completed submission form.
- Copyright laws must be adhered to.
- Your works must be collected from the Complex by 3pm on Saturday 22nd February

**ENTRY FORM**

**ENTRANT DETAILS**

Name: \_\_\_\_\_

Address: \_\_\_\_\_

Phone: \_\_\_\_\_ Email: \_\_\_\_\_

**ENTRANT DETAILS**

Name: \_\_\_\_\_

Address: \_\_\_\_\_

Phone: \_\_\_\_\_ Email: \_\_\_\_\_

**ENTRANT DETAILS**

Name: \_\_\_\_\_

Address: \_\_\_\_\_

Phone: \_\_\_\_\_ Email: \_\_\_\_\_





DATE : 3 December 2019

## **MEDIA RELEASE**

ALBANY AND ESPERANCE WA

***TITLE: Bush foods create opportunities to talk about reconciliation and Aboriginal empowerment.***

The potential healing effects of bushfood extended into discussions about reconciliation and Aboriginal empowerment at Merinj Kaartdijin, Australia's first Aboriginal Food Knowledge Forum in some years, held in Albany between 22 – 23 November. Over 100 attendees from across WA heard from national and internationally recognised experts speak about the common ground created by sharing bushfoods, as well as the complexities of managing traditional cultural knowledge, protecting intellectual property and growing local native plants.

The topics of discussion were put to the test through a bushfood field trip into the Albany hinterland with local Noongar experts from Kurrah Mia guiding the attendees. The trip included viewing oyster beds at the culturally significant Kalgan Fish Traps, complemented with catering prepared by local Noongar business, the Kinjarling Indigenous Corporation. This was followed by a foraging tour at Twin Creeks Conservation Reserve in the Porongurup Ranges, which culminated in a remarkable bush food inspired gourmet lunch hosted by the Friends of the Porongurup Range.

Lead organiser Dr Peter Twigg of South Coast NRM said "The forum brought together a fabulous range of local, interstate and international experts, specialists and producers to examine the opportunities and challenges emerging in the contemporary bush foods market. Through lively and wide-ranging presentations, which focussed on Aboriginal knowledge and cultural intellectual property, participants got a real sense of the potential convergence between local provenance bushfoods, agricultural innovation, ethical farming and discerning consumers that could deliver significant benefits to Aboriginal people".

A keynote address from indigenous advocate Joe Morrison positioned the forum in a national context. A poetic wrap-up by acclaimed local author Kim Scott challenged attendees to reflect on the best way forward in the emerging bushfood space to ensure that traditional knowledge, economic empowerment and agricultural innovation are strategically deployed in ways that maintain cultural integrity.

The Merinj Kaartdijin forum coincided with the Kinjarling Djinda Ngardak celebration gala dinner on 23 November at the Albany Entertainment Centre. Opened by Aboriginal Affairs Minister and Treasurer Ben Wyatt the dinner concluded a week of celebrity chef-led intercultural cooking activities with Aboriginal high school students from across WA. Nearly 200 guests enjoyed an extraordinary bushfood dinner and marvelled at the achievements and the successes of the Aboriginal students and the unique educational catering program.

The forum was arranged by South Coast Natural Resource Management, through funding from the Australian Governments' National Landcare Program in partnership with Department of Primary Industries and Regional Development and Kinjarling Djinda Ngardak and supported by Katanning Landcare, Great Southern Development Commission, City of Albany, and the Albany Chamber of Commerce & Industry. More details are available at [www.southcoastnrm.com.au](http://www.southcoastnrm.com.au) or through Peter Twigg (9845 8537, [petert@southcoastnrm.com.au](mailto:petert@southcoastnrm.com.au)).

---

South Coast Natural Resource Management Inc. is the leading independent natural resource management organisation for the Region and is locally based and locally managed. We work with local communities and government to protect our natural environment and build a healthy productive Region. Our focus is on ensuring the Region continues to benefit from clean water, unpolluted air, healthy soil and marine environments, ecologically diverse landscapes and maintains its cultural heritage. We are proud to be part of a national network of 56 partner organisations and one of the 7 WA regional NRM groups. [www.southcoastnrm.com.au](http://www.southcoastnrm.com.au)

**Attachment: Joe Morrison speaks at Aboriginal Food Knowledge Forum, SCNRM**

Contact details:

Name: Peter Twigg
Organisation: South Coast NRM
Email: <a href="mailto:petert@southcoastnrm.com.au">petert@southcoastnrm.com.au</a>
Mobile/Tel: 0428 928 535 or 9845 8537

## Wayne Officer- Grass Tree Turnings

Wayne Officer is a self-taught high-quality wood carver based right here in Gnowangerup. Three and a half years ago Wayne started his own home hobby business called Grass Tree Turnings which focuses on creating feature pieces made from reclaimed timbers native to the Great Southern region. These hidden treasures were scavenged from friends and family, firewood cutters and farmers. You know what they say, “Another man’s trash is another man’s treasure”, which in Wayne’s case he turns the trash **into** treasure. The idea of turning discarded native timbers into beautifully unique works of art is incredibly satisfying to Wayne. His work is meticulously hand crafted to showcase our native trees in an environmentally responsible manner.



I was fortunate enough to catch a glimpse of this lengthy process when visiting Wayne’s workshop. From the many shelves of reclaimed timber to the finished products, this was a sight to behold. When asked where Wayne finds his inspiration, he replied from the timber itself. “Sometimes the timber will speak to me”, he says, and working with the material rather than against it allows him to produce more creative and unique pieces. In the past Wayne has also been commissioned to create custom-made pieces designed by himself and the buyer. Wayne prides himself with the high quality of every piece that he creates. The use of French polish, he feels, really enhances the natural beauty of the timber.

As mentioned, Wayne uses only native timbers found in the Great Southern. He works mostly with grass tree, which he makes all his bases out of, sheoak, jarrah and occasionally rare timbers such as the fir tree. Once Wayne was lucky enough to stumble upon rare swamp mahogany when he purchased some old house stumps for a dollar each! What he thought was Jarrah turned out to be swamp mahogany, which he tells me you cannot purchase commercially. Despite the rare timbers he has been able to find, Wayne’s favourite timber to work with is sheoak.



Wayne's Lathe

One of the many tools that Wayne uses to carve these

timbers is the Lathe. At the

start of Wayne’s adventures in wood carving he purchased a cheap lathe, which served its purpose for the most part. At this point wood carving was just a hobby and Wayne was deliberating on purchasing a new \$3000 lathe. His son wisely said to him, “It’s your xbox dad”, the lathe was something that made Wayne happy just like an xbox brings happiness to his son. This was enough





encouragement for Wayne to justify the expense.

This home hobby business stemmed from Wayne's love of working with timber. Due to a workplace injury Wayne is unable to work in physically demanding fields. However, with more than twenty years of furniture building and ceramic tiling experience under his belt, it is clear to see that Wayne prefers to be hands-on when it comes to his job. Wood carving started out as the perfect hobby to occupy Wayne's free time, as it satisfied the physical and creative aspects of his previous jobs without straining him. He can decide for himself when he works and manages his pain with short bursts of activity throughout the day.

Wayne has a stall at the Kalamunda Artisan Markets in Perth, where his wares can be viewed. Wayne realizes that due to his high quality and the limited market in the Great Southern, he would have to find his target audience in the people of Perth. He is also in talks with a major hotel chain with the interest of a permanent display in one of their hotels in Perth CBD. He can continue to create unusual works of art because of this! Wayne believes that if you have a dream you should pursue it no matter what anyone says. It's all about trial and error and finding out what works for you and what doesn't. A strong sense of his own style is what has pushed him to keep going even after a well-known Albany Artist had some suggestions. They commented that Wayne was "wasting his time" carving by hand when he could be digitally designing wood carvings. This only fuelled Wayne's passion for the unique and pushed him to prove this artist wrong. Since then many people have expressed their love for his collection because they know every piece is lovingly handcrafted and believe it's what makes Grass Tree Turnings so special.

If you are interested in Wayne's work, check out his Facebook page, Grass Tree Turnings for more pictures and contact details.

Written by Sophie Winter



# Pre-harvest Breakfast

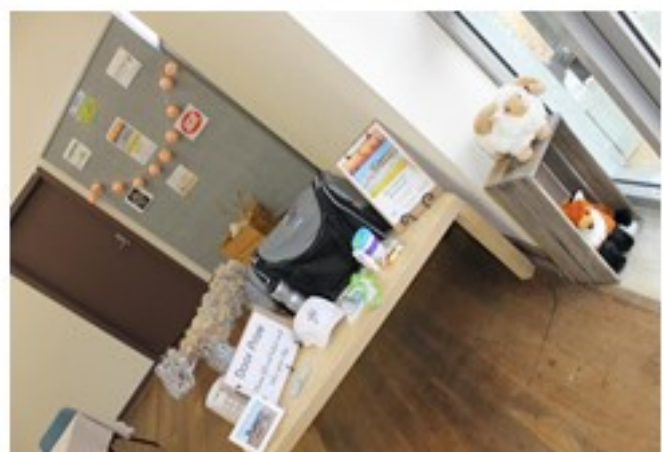



## GNP CRC Upcoming Events



YOU ARE INVITED TO OUR



# Crafted Yarn

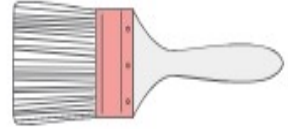

FROM 10AM - 1ST AND 3RD FRIDAY OF THE MONTH - AT THE GNOWANGERUP  
CRC

Come and join our Craft and yarn days

Bring along your craft projects and we will supply the coffee!



**GNOWANGERUP'S  
4TH ANNUAL  
SUMMER FAIR  
22nd February 2020!**

WE NEED...

**FOOD VAN!  
STALL HOLDERS!**

FOR NEXT YEARS  
SUMMER FAIR!

TO REGISTER YOUR  
FOOD VAN OR STALL  
PLEASE

**CONTACT TRACEY CLARK**

GNOWANGERUP CRC  
MANAGER  
PHONE: 98271635  
EMAIL: [MANAGER@GNOWANGERUPCRC.COM.AU](mailto:MANAGER@GNOWANGERUPCRC.COM.AU)  
OR IN PERSON AT THE CRC





**REQUEST FOR QUOTATION  
RFQ-2019-MW1**

**SHOULDER WIDENING INCLUDING CLEARING AND DRAIN WIDENING ON  
ONGERUP PINGRUP RD FOR 2.43KM**

The Shire of Gnowangerup invites quotations from suitably qualified and experienced civil contractors for the supply of civil works plant, to undertake shoulder widening including vegetation clearing and drain widening ready for bitumen seal on Ongerup Pingrup Road for a distance of 2.43 kilometres.

To obtain a scope of works please contact Michelle Dilkes on 08 9827 1338 or by email: [michelle.dilkes@gnowangerup.wa.gov.au](mailto:michelle.dilkes@gnowangerup.wa.gov.au) .

Further details regarding the scope of works can be obtained by contacting Yvette Wheatcroft (Manager of Works) on 08 9827 1338.

Quotations will be received until **4.00pm (AWST) on 12<sup>th</sup> December 2019**.

**Bob Jarvis  
Chief Executive Officer**



**DEPUTY CHIEF EXECUTIVE OFFICER**

Situated in the heart of Western Australia's Great Southern region, the Shire of Gnowangerup is an inclusive, progressive and prosperous community. The Shire includes the stunning Stirling Ranges, three towns, attractive rural landscape, and boasts a relaxed country lifestyle, yet includes all of the benefits of having a regional centre with excellent amenities. The Shire is seeking a local government professional, with qualifications in management or finance, or relevant extensive experience, to take on the role of Deputy Chief Executive Officer.

As the Deputy CEO you will provide leadership to the corporate and community services team of the Shire and provide support to the CEO. The successful applicant will have a strong and successful background as a local government manager with proven experience in managing multi-disciplinary teams, and financial management in local government, and an excellent knowledge of the legislative framework which governs local government finance and governance. Experience with risk management and Synergysoft software will be well regarded.

This position is offered under a three to five year performance based contract, with an attractive remuneration package, to be negotiated with the successful applicant, and a cash component (base salary) between \$105,000 and \$119,565 per annum depending on qualifications and experience. Salary and benefits are subject to negotiation and benefits may include, but not be limited to, a base salary, superannuation, executive home, motor vehicle, professional development allowance and water allowance.

To be considered for the Deputy CEO position with the Shire of Gnowangerup applicants must address the Selection Criteria as detailed in the Application Package. To gain a copy of the package e-mail [anita.finn@gnowangerup.wa.gov.au](mailto:anita.finn@gnowangerup.wa.gov.au) . For more information please contact Mr Vin Fordham Lamont by calling (08) 9827 1007.

Applications close at **5:00pm on Friday, 13<sup>th</sup> December 2019**. (Canvassing of Councillors will disqualify).

**BOB JARVIS  
CHIEF EXECUTIVE OFFICER**





## Melbourne Cup Luncheon

I have to say, what a fantastic day was had by one and all who attended the Melbourne Cup luncheon on Tuesday 5<sup>th</sup> November 2019. As the co-host of the event, I just want to say a great big THANK YOU to my co-host Robyn Cummings for her dedication and amazing hard work in helping to organize and execute this event.

Many thanks to all the community members who supported our Melbourne Cup event which was brilliantly dressed by Janean Moulden, in making the setting such an amazing, glamorous surprise for all participants where they felt so very welcome and spoilt by all that had been prepared with candles, perfumery, chandeliers, and all aspects of the luxurious tableware and linens as well as the food prepared by Kayla Long. Everyone was complimentary of the food...the desserts prepared so delicately and full of scrumptious surprises, kindly donated by Janean and the drinks, salads and fruit by Tracey from the CRC!! Everyone enjoyed a leisurely long lunch in great company and fun was had by all!

The day started with a glass of champagne for everyone, followed by general socializing and conversation, which continued throughout the event. Everyone enjoyed the company and conversation immensely. Race time brought about some very excited yelling as the horses converged on the finish line. Much ado about who actually won the race with some very spirited comments from all.

We had a number of different winners with our "Sweeps" and we ended up with two \$1 sweeps which was fantastic.

Congratulations to the winners:

\$1 Sweeps winners were Les Cuneo & Lorraine C

\$2 Sweeps winner was Jenny

\$3 Sweeps winner was Tania

We also had a best dressed winner in Lorraine and best dressed gentleman in John, husband and wife coincidentally, aren't they just beautiful!

Speaking for myself, I enjoyed immensely putting this event together and appreciate all the help and support I received, along with having a great time on the day itself. I certainly look forward to next years Melbourne Cup and having the wonderful community joining me again. Thank you everyone for your help, support and commitment to the Gnowangerup CRC!



Mo-903150 03a NO16





Heart of the Stirling

## SHIRE OF GNOWANGERUP

**The Shire of Gnowangerup would like to inform all residents that the Shire Administration Office and Depot will be closed from 11:30am on Friday 13<sup>th</sup> December 2019.**

### **BUSINESS HOURS CHRISTMAS/NEW YEAR**

The Shire of Gnowangerup Administration Office and Depot will be closed from 4:30pm, Tuesday 24<sup>th</sup> December 2019 reopening for normal business hours 9:00am Thursday 2<sup>nd</sup> January 2020.

The Gnowangerup Library will be closed from 5:00pm, Tuesday 24<sup>th</sup> December 2019 reopening 9:00am, Monday 6<sup>th</sup> January 2020.

The Ongerup Library will be closed from 4:00pm, Saturday 21<sup>st</sup> December 2019 reopening 9:00am, Tuesday 7<sup>th</sup> January 2020.

### **EMERGENCY CONTACTS:**

Bob Jarvis: 0428 982 710  
Vin Fordham Lamont: 0473 072 017  
Yvette Wheatcroft: 0439 791 925  
John Skinner: 0408 070 754

### **HARVEST & VEHICLE MOVEMENT BAN**

A Shire wide Harvest and Vehicle Movement Ban applies for Christmas Day. Please phone the Harvest and Vehicle Movement Ban Hotline on 9827 1711 for updated information.

### **RUBBISH TIP CLOSED**

The Shire of Gnowangerup Rubbish tip will be closed on Wednesday 25<sup>th</sup> December 2019.



*Councillors and Staff would like to wish all residents and ratepayers a safe and happy festive season*



## **REGIONAL COLUMN**

[www.dmirs.wa.gov.au](http://www.dmirs.wa.gov.au) | [www.wa.gov.au](http://www.wa.gov.au)

### **With Senior Regional Officer for Great Southern, Steph Marsh**

#### **Home building approvals – have a say**

Did you know that currently when you build a home in Western Australia, such as a one or two storey house, there are no mandatory inspections during, or at the end of, construction?

In a recent social media survey run on Consumer Protection's Facebook page, 55% of respondents wrongly thought local government WAS required to carry out inspections of home building work during construction of single residential dwellings.

Under WA's current home building approvals processes, a building surveyor must verify that proposed construction complies with the minimum prescribed building standards, prior to work commencing. However, there are no mandatory inspection requirements for single residential buildings – a local government permit authority CAN inspect the building work at any stage of construction but there is no obligation to do so.

There was a recent case where a new build home in metropolitan Perth had to be demolished and rebuilt due to a faulty, cracked concrete slab. Consumer Protection's view is that mandatory inspections could prevent this sort of issue by potentially identifying the problem at slab pour stage.

So, should inspections of home building work be compulsory during construction? That's one of the things a public consultation by Building and Energy (formerly the Building Commission) is asking. The consultation, which can be accessed via [www.dmirs.wa.gov.au](http://www.dmirs.wa.gov.au), launched in September and closes on 9 December 2019. The paper presents three options for consideration:

- business as usual;
- the introduction of full private certification; and
- improvements to the current process in line with report recommendations.

Building and Energy particularly wants to hear views on the potential costs and benefits of the various options. For example, how much might consumers be prepared to pay during a home build for mandatory inspections? Would an extra couple of thousand dollars be worth it for peace of mind and to prevent a higher spend fixing problems further down the track? Also, should any mandatory inspections, if they are introduced, be done by private industry inspectors or by local government?

Whether you're a property owner, in the building industry or local government, a future home builder or you have an interest in home construction, your feedback is welcome.

Building and Energy is part of the same State Government department as Consumer Protection – the Department of Mines, Industry Regulation and Safety – and they can be contacted on 1300 489 099 during business hours if you would like to know more about the consultation.

<ENDS>



## Avoid distraction while driving this festive season

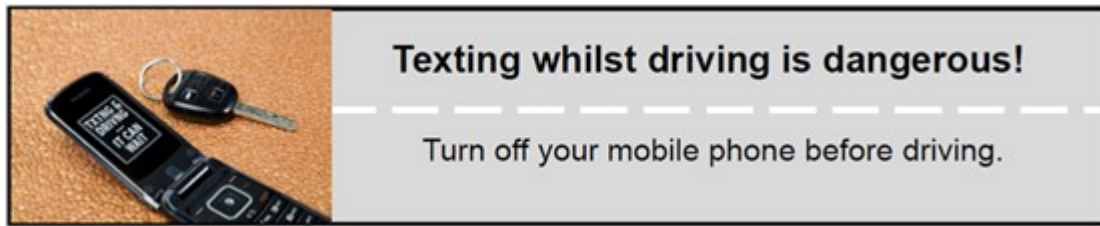

Many of us spend a lot of time in the car during the festive season, travelling to holiday destinations or visiting family and friends.

It is a busy time of year, where it is easy to get distracted – especially behind the wheel.

Distractions come in all shapes and sizes, both inside and outside the vehicle, including mobile devices, noisy passengers, eating or drinking and events happening on the roadside.

Tips to prevent distractions include:

- turning off your mobile phone or switching it to the 'do not disturb while driving' setting,
- adjusting all vehicle controls such as radio/CD player/climate controls before setting off,
- setting your GPS system before setting off or asking a passenger to manage directions to your destination,
- placing books/documents/newspaper in the back/boot of your vehicle to reduce temptation to read whilst driving,
- asking other passengers to be quiet if you find you are distracted by them,
- choosing to take a break rather than eat or drink whilst driving.
- ensuring pets are properly restrained in the vehicle
- recognising what makes you distracted and avoid that activity when driving

Remember, distracted driving is dangerous. Take steps to limit your distractions and enjoy a safe and happy festive season.

## Business Directory

### GNOWANGERUP IGA



#### OPENING HOURS:

Monday-Friday: 8:00am - 6:00pm

Saturday: 8:30am - 12 noon

Phone: 9827 1109 Fax: 9827 1428

*Supporting Your Local Community*

**IF WE HAVEN'T GOT IT, WE CAN GET IT FOR YOU!**

### BARFEEDS STOCK PELLETS



Located 12kms west of Gnowangerup on  
main Broomehill- Gnowangerup Rd

Lick Feeder pellets as well as 9mm pellets  
suitable for trail feeding

#### Complete Nutritional Balance

Suitable for stud rams, feedlot sheep and lambing ewes

#### Orders and Enquiries

Terry: 0488 258 134 Richard House: 0428 271 565

Office: 9827 1565 E-mail: barloostud@bigpond.com



#### Mulesing Contractor

Book in early

Gnowangerup & Surrounds

Toby - 0455 600 070

*"For New Residential and Commercial Construction,  
extensions and renovations"*

### RM SMITH & SONS, THE RURAL BUILDERS

Randall Smith

Builders Reg. #13705

Mobile: 0403 332 220

PO Box 140, GNOWANGERUP, WA, 6335

P: 0403 332 220

E: r.smith@rmsmithandsons.com.au

*Whether you need a new home, a new roof or even a new bathroom, We are  
able to build your dream*

### M&K Hobbs Earthmoving



Roaded Catchments, Contours, Driveways,  
Firebreaks, Roadworks, General Grading

Contact  
**Murray Hobbs**  
**0427 916 466**

Locally owned and operated

### GNOWANGERUP

# FUEL

  
S U P P L I E S

8:30am to 5:00pm Monday to Friday

Office: 9827 1124 | Ron: 0428 285 012 | Fax: 9827 1066

Cnr Corbett and Cecil St, Gnowangerup

[gnpfuelsupplies@westnet.com.au](mailto:gnpfuelsupplies@westnet.com.au)

24/7 Fuel - OPT on Quinn St - EFTPOS, Shell, Motorpass

Bulk Fuel delivered

Mobil Oils

Exide Batteries

fuel pumps, meters, handpieces

AdBlue and equipment

grease and grease guns

### Anglican Community Church of Gnowangerup Vintage & Pre-Loved Op Shop

Anglican Community Church Hall  
**Open Thursdays**

**Open Tuesday & Thursday**

*Clothing, Jewellery, Hats, Shoes,  
Homewares & Furniture*

ALL DONATIONS WARMLY RECEIVED AND ALL PROCEEDS GO INTO THE COMMUNITY

Jan: 0427 710 376

Jill: 0427 770 767

### WESTCOAST WOOL & LIVESTOCK

Proudly WA Owned & Operated

#### Take the Westcoast advantage

- Wool buying
- Auction sale
- On-farm oddments
- Prompt payment
- Experienced in livestock services

**Reuben Small**

[reuben@wcw.com.au](mailto:reuben@wcw.com.au)

**Danny Burkett**

[d.burkett@wcw.com.au](mailto:d.burkett@wcw.com.au)

**0429 441 022**

**0418 848 314**



# AUSPAN

WA's LEADER IN THE DESIGN & CONSTRUCTION  
OF STEEL FRAME SHEDS AND BUILDINGS



**SHEDS** | **CALL NOW**  
1300 271 220

- ▶ Workshops
- ▶ Hay sheds
- ▶ Council approval
- ▶ Multipurpose grain shed packages
- ▶ Concrete Floors / walls
- ▶ Kit Sheds

☎ 1300 271 220  
🌐 [www.auspangroup.com.au](http://www.auspangroup.com.au)



Café & Gift Shop

The Woolly Sheep and The Gnow 'N' Then Café will be closed from the 14th December 2019—but will be open on the 17th before and after the School Concert The café will be back open in the New Year..

Gnow &  
Then Café



- GPS GUIDANCE SYSTEM
- VARIABLE RATES
- MAPPING AND LOADCELLS
- 3 x TRUCKS
- 1 x TERROGATOR
- 2 x LOADERS

**Lime · Gypsum · Sulphate · Super · Potash · Urea**



For all your spreading needs  
please contact us on:

Cliff and Mandy Harris

0428 271 142

Cody Harris

0428 676 206

[mandyharris512@hotmail.com](mailto:mandyharris512@hotmail.com) · [Cliff.harris125@gmail.com](mailto:Cliff.harris125@gmail.com)

## MACHINERY HIRE - STUMP REMOVAL - RAKING

**RAPTOR**  
GROUP



CAT D6 With Rake



40T Excavator



Stump Plucker



Land Clearing Rake



CAT Challenger

ENQUIRE ONLINE NOW AT [WWW.RAPTORGROUP.COM.AU](http://WWW.RAPTORGROUP.COM.AU) OR CALL 9847 4747 TO DISCUSS YOUR REQUIREMENTS



- ◊ Dams
- ◊ Enlargements
- ◊ Gravel Stockpiling
- ◊ Flat Catchments
- ◊ Rock & Stump Removal
- ◊ Excavator

Contact John: **0428 271 144**

PH: 9827 1144

FAX: 9827 1344

PO Box 257 Gnowangerup WA 6335

Email: [johndavisbulldozing@gmail.com](mailto: johndavisbulldozing@gmail.com)

# B.P.HARRIS & SON

## MANAGEMENT & STAFF

## WISH YOU A MERRY CHRISTMAS

## & A HAPPY NEW YEAR

Closed from 21st Dec 2019 - Open 6th Jan 2020

54 Quinn Street, Gnowangerup WA 6335

**(08) 9827 1076**

**"You Name It, We Make It You Break It, We Fix It"**





**GNOWANGERUP'S  
4TH ANNUAL  
SUMMER FAIR**  
February  
- Summer Fair 22nd February 2020 -

**PRE-SALE TIX**

**Payment plan available Now!! through the  
Gnowangerup CRC for Summer Fair 2020**

Please contact the Gnowangerup CRC for  
further information on 089827 1635



- Gnowangerup Summer Fair 2020 -

## TICKET PRICES

---

***\$3.00 per ticket***  
Valid on all rides, showbags and games.

***Bouncy Castle***  
1 ticket

***Face painting***  
1 tickets

***Showbags***  
2 tickets

***Other Rides***  
2 tickets

---

Payment plans are available from the Gnowangerup CRC



**Are you  
interested in  
singing, dancing  
or playing an  
instrument?**

***\* The Gnowangerup CRC  
is starting a  
Singing/Music Group!***

Contact the Gnowangerup CRC's Manager, Tracey Clark  
Ph: 9827 1635  
Email: [manager@gnowangerupcrc.com.au](mailto:manager@gnowangerupcrc.com.au)



**If anyone has any old musical  
instruments they wish to  
donate, please contact the  
Gnowangerup CRC  
Thank You!**



PH: 9827 1635  
EMAIL: [MANAGER@GNOWANGERUPCRC.COM.AU](mailto:MANAGER@GNOWANGERUPCRC.COM.AU)



**G&S Professionals**  
My work is my Pride.



**21T Excavator with operator.**

- Prices starting from \$100/hour
- Dam Cleaning / Fixing
- Rock heap removals
- Tree removals
- Trenches, holes and more.

Available from 15 September 2019. Book now to get your spot during summer.

**Call Gary Jansen 0438 289 000**



Wishing all of our patrons a very Merry Christmas and a safe and happy New Year

Winter's Weekly  
**CHRISTMAS**  
*the complete guide to*

PICTURE RECIPE TO CELEBRATE THE HOLIDAY SEASON

FROM THE NO.1 BESTSELLING AUTHOR  
**STEPHEN KING**  
  
**THE INSTITUTE**

Sometimes  
a second chance  
is your only hope

*Paullina  
Simons*

**A BEGGAR'S  
KINGDOM**

THE NEW YORK TIMES BESTSELLING AUTHOR  
OF THE GEORGE HOFMEAN

EVERYONE IN THE WORLD HAS FORGOTTEN THE BEATLES.  
EVERYONE EXCEPT JACK...

COMING TO THEATERS AND ON DVD  
OCTOBER 19

**YESTERDAY**

Check the Goodhousekeeping.com link for more info.



**autograph** (aw-56-graf-uh), *n.*  
a person's autographing

**autophagocyte** (aw-56-fay-jee), *n.*  
a cell that engulfs and destroys  
tissue by one's own mental effort;

**auto-intoxication** (aw-56-in-tox-56-  
lik-shun), *n.* poisoning by material

**name:** opposed to pseudonym  
verb: adduced, and the second  
verb: assume.

**organ** (aw-56-fer), *n.* a  
organ, the tissues of which are  
of the same nature as the

**autoplasty** (aw-56-plashtik), *n.*  
a process of repairing incision by

**GN@NGERUP**  
**LIBRARY**  
**@gnowangeruplibrary**

**autograph** (aw-56-graf-uh), *n.*  
a person's autographing

**autophagocyte** (aw-56-fay-jee), *n.*  
a cell that engulfs and destroys  
tissue by one's own mental effort;

**auto-intoxication** (aw-56-in-tox-56-  
lik-shun), *n.* poisoning by material

**name:** opposed to pseudonym  
verb: adduced, and the second  
verb: assume.

**organ** (aw-56-fer), *n.* a  
organ, the tissues of which are  
of the same nature as the

**autoplasty** (aw-56-plashtik), *n.*  
a process of repairing incision by

**CHRISTMAS CLOSURE**

The Gnowangerup Library will be closed from 12:00pm, Tuesday 24th December 2019 reopening 9:00am, Monday 6th January 2020.

Heart of the Stirlings

SHIRE OF GNOWANGERUP



# TRANSPORT



# SPREADING

- LIME & GYPSUM SPREADING
- SNAIL & MOUSE BAITING
- BULK HAULAGE & OVERSIZE
- 3M CENTRES
- VRT COMPATABLE
- 10-12M CTF

For a **compatible quote** or package deals, please call **John** on **0418 696 590**  
or email **christiane@sclaustralia.com.au**



[www.sclaustralia.com.au](http://www.sclaustralia.com.au)



## We want you on our team!

The Gnowangerup CRC is  
looking for more  
Committee Members!



**TO JOIN OUR CRC  
TEAM OR IF YOU HAVE  
ANY QUESTIONS PLEASE  
CONTACT TRACEY:**

Ph: 9827 1635  
Email: [manager@gnowangerupcrc.com.au](mailto:manager@gnowangerupcrc.com.au)



**WOULD YOU LIKE TO PROMOTE  
YOUR BUSINESS FOR FREE?  
HAVE AN INTERESTING STORY  
TO TELL? PLANNING AN EVENT?**

## Schedule an interview for the "In the Gnow"!

Contact Sophie at the Gnowangerup CRC today  
ph: 9827 1635  
email: [admin@gnowangerupcrc.com.au](mailto:admin@gnowangerupcrc.com.au)  
or stop by for a chat at the CRC!



# Business Directory

## LANDMARK Stirling Ag

28-32 Whitehead Road  
Gnowangerup, WA, 6335

Phone: (08) 9827 1355

Fax: (08) 9827 1405

### Principals:

Zach Walsh - 0447 109 848

### Sales:

Tom McInerney - 0429 876 016

### Sales & Accounts:

Jack Scanlan - 0408 277 959

### Agronomist:

Sheridan Kowald - 0455 581 729

Tom McInerney - 0429 876 016

Kim Adams - 0447 830 948

### Livestock & Real Estate:

Mike Moore - 0429 099 179

### Finance:

Alysha Turner - 0437 501 520

## COFFEE WITH AN ARCHITECT

Accredited Architectural Design for Regional Western Australia

[www.regionalarchitect.com.au](http://www.regionalarchitect.com.au)

CALL US FOR A CHAT 9699 6474

**ORA**  
Office of Regional  
Architecture

New Houses, Adds & Alts  
Retail, Café, Office  
Heritage  
Community  
Planning Applications

**ABWA #2150**

## Country Ag AgChem Solutions for WA Farmers

Country Ag, Ag Chemical Specialist are pleased to welcome Jacqui Wood to their agency group.

### JACQUI WOOD YOUR PARTNER IN CROP PROTECTION NEEDS

Country Ag's comprehensive range of products are manufactured in Western Australia and are now available from Jacqui Wood's Agency.

WE ARE HERE TO SUPPORT YOU, THE LOCAL FARMER

- ☒ High loading active ingredients
- ☒ Reduced packaging
- ☒ Better pricing and terms
- ☒ Innovation through Research & Development with a Certified Chemical Laboratory
- ☒ Western Australian owned with a community focus



Contact us for more information: 0427428033 or [jacqui.wood@bigpond.com](mailto:jacqui.wood@bigpond.com)

### New Range

PARA-TROOPER

**JETTI DUO**

**Bolta**

**DIABLO DUO**

CALL TODAY FOR A QUOTE

## Improve Your Productivity

Reliable Lubrication Equipment

Minimum downtime • Maximum worktime

1300 767 705

17 Formby Street GNOWANGERUP

E: [sales@armadillogroup.com.au](mailto:sales@armadillogroup.com.au)

[armadillogroup.com.au](http://armadillogroup.com.au)

**ARMADILLO Group**

## Eye Testing

Optometrist Matt Rebeiro

the **spectaclehut**

Need Glasses or Contact Lenses?

Want Quality AND Value for Money?

\*Eye Tests Bulk Billed To Medicare\*

Diabetic Screening Available

Buy One Pair Get One Pair Free\*

Huge Range Of Frames Available

Mobile Clinic For All  
Your Eye Care Needs!

Book Early To Avoid  
Disappointment!

Eye Testing Clinic at  
Gnowangerup CRC

The same service you get at an  
optometrist in the city, brought  
to you

For Appointments:

Sherika: 0467617153

**PINNACLE  
PRODUCTS**

PH: (08) 9827 3516  
Mob: 0448 932 678  
[sales@pinnacleproducts.net.au](mailto:sales@pinnacleproducts.net.au)  
[www.pinnacleproducts.net.au](http://www.pinnacleproducts.net.au)

Have you ordered your EAR TAGS yet?



Very quick turnaround! (Often same day)

Your local supplier of quality printed sheep tags

Based & printed in Gnowangerup

## Nomad Industries Towing and Tilt Tray Services



**Beven Jaensch**

Licensed RAC Contractor

24 Hour Service, 7 Days a Week

Mobile- 0427271141

Office- 98271270

[nomad57@m2data.com.au](mailto:nomad57@m2data.com.au)

## TREE LOPPING & PRUNING NO JOB TOO SMALL

### TREE SERVICING

Southern Region W.A.

Albany, Borden, Broomehill, Cranbrook, Dumbleyung, Gnowangerup, Katanning, Kojonup, Kukerin, Lake Grace, Nyabing, Ongerup, Pingrup, Tambellup, Wagin, Woodanilling.

Email: [sales@neatcare.com.au](mailto:sales@neatcare.com.au)

[www.neatcaretreeservices.com.au](http://www.neatcaretreeservices.com.au)

**Neatcare**  
0409 782 628

[neatcaretreeservices](https://www.facebook.com/neatcaretreeservices)





# Expression of interest

## WA Accredited Pilot—Heavy Vehicle Pilots Training

**March 2020**

**Gnowangerup CRC—Yougenup Centre**

**\$1100 per person**

This training course will give you the knowledge and experience required to Pilot/Escort an oversized or over massed load, communicate with other pilots/escorts, road users and authorities. You will also learn to control traffic as a Pilot and coordinate emergencies and breakdowns.

The course is designed to span over 2 days featuring both classroom learning as well as practical challenges to test your skills and knowledge learned in the course. You will be trained and tested with real-life scenarios and real oversized/over massed loads.

### **Prerequisites**

- You must hold a full “C” class driver’s license in Western Australia
- Be physically fit

### **Course Completion**

Once a student has successfully completed the course, they will be awarded a Statement of Attainment for the following units of competency: -

- TLIC3010A – Pilot or Escort oversized and/or over massed loads
  - TLIE3009A – Use Pilot and Escort Communication
  - TLIF3060A – Control Traffic as Pilot Vehicle Operator
  - TLIF3013A – Coordinate breakdowns and emergencies

In addition to receiving your Nationally Recognised Statement of Attainment you will also receive an Accredited Pilot license for Western Australia through Main Roads.

For more information or queries regarding training please call Chris Nalder 0414 703 205

# Dec 2019

Sun	Mon	Tue	Wed	Thu	Fri	Sat
1	2	3	4	5	6 Crafted Yarns The Café 10am—3pm	7
8	9 Baldjamaar Coolingahs 9:00am— 11:30am	10 Opshop 10am	11 Gnowangerup Family Hub 3:15—4:15pm	12 Opshop 10am The Café 10am—3pm	13 The Café 10am—3pm	14 The Café 8-30am—12pm (Breakfast)
15	16	17 Opshop 10am The café open before and after concert	18	19	20 Crafted yarns	21
22	23	24 GNP CRC closes at 12:00	25 Christmas Day CRC Closed	26 Boxing Day CRC Closed	27 CRC Closed	28 CRC Closed
29 CRC Closed	30 CRC Closed	31 New years eve CRC Closed				

## Upcoming events 2019—2020

- Stress management, relaxation and mindful parenting—25/02/2020 Gnowangerup CRC closed from 24th 12pm till
- Gnowangerup Summer Fair 2020—22 February 2020